WEATHER PREDICTION.
For Newark and vicinity: Partly cloudy tonight and Sunday.

THE NEWARK ADVOCATE

Exchange Anything for Something by Using Advocate Liners

VOLUME 67—NUMBER 23. NEWARK, OHIO, SATURDAY EVENING, JANUARY 15, 1910. TEN CENTS A WEEK.

CONTINUED TESTIMONY IN WATER WORKS PROBE

Inferior Pipe Laid by Contractor and Tests Made for Pressure Were Not Perfect

According to Testimony of Engineer on the Job Contractors Always Got Advantage in Contract Changes, as They Increased the Cost.

The changes made under the Riggs & Sherman plans as revised from those drawn by L. K. Davis amounted to an increase.

Mr. Smith resumed the stand at the afternoon session on Friday, but did not give the total increase after getting some figures regarding the changes made in the intake well, engines and stack and other changes made at the building.

(Mr. Christian was invited to come into the room and be seated, as he was standing in the doorway listening to Mr. Smith's testimony, but he replied that he sometimes preferred to stand, and he was allowed to do so, but he expressed no desire to resume the stand."

Mr. Smith said that it would have made no difference to him personally if there had been rails, costing less or more than those laid under his jurisdiction at the switch constructed at the plant constructed at the new site.

"would think that there had been over $9,000 spent at the old site which was abandoned.

"Mr. Sherman and the Board of Service figured out changes to be made in the material used at the pump station, which were to cost the city over $26,000 in a lump sum. Mr. Sherman was allowed $1,000 over as salvage on bricks which were afterward used in the building of at the pump station, erected under the revised plans. The bricks were used, but I don't know where the $1,000 was used.

"I took no invoice of the material on the ground when I came to Newark.

"I think that a great deal more care should have been taken in the making of the contract for the water works construction, but I had nothing to do with that. I think the contractor received more than he should."

(The contractor was the American Light and Water Company.)

"I allowed an inferior pipe to be laid, by the contractor, because of the fact that the Service Board wanted the job completed at the earliest possible moment, and the pipe was not according to the contract let under the Davis plans, by the Lamb Board.

(Here is where W. C. Christian was rushing the pipe laying with such great haste, paralleling the old water company's lines, to knock out the proposition then pending to purchase the plant.)

"The distribution system as finally laid was not carried out according to the contract and the work under my inspection was not done according to the contract. I should say that any changes from the contracts in the laying of the pipe was in favor of the contractor. We came into contact with other pipes when laying our distribution system but I don't remember whether or not it was a fact in all cases we went above the sewer or water pipes that had already been laid.

"The specifications did not call for any particular part of the street where our pipes were to be laid, but we knew that in some cases we were paralleling the pipes laid by the old water company.

"We laid some pipe shallower than was contemplated by the specifications, but I don't remember the amount."

"Do you remember why the pipe should have been laid across Eleventh street bridge, instead of being buried?"

"I reported that the bridge was all right, but afterward was served by information that it wasn't. If I remember, I got this information from a newspaper clipping sent me by Mr. Sherman."

"Wasn't the matter of the strain that should be held by the bridge reported to your superiors by you, as well as to the board?"

"Yes, sir."

"I will shoulder my part of the blame for giving a lenient construction to the contractor, but I acted under instructions from Mr. Sherman.

"I was the resident engineer, and took pictures of the work as it was progressing, but not on working days, except as I took my camera with me in going to work, and sometimes on Sunday.

"I left some copies of these photographs with the board of public service but don't know where they have gone.

At times that I was absent I left inspectors in Newark, and the reports received by me made some omissions which I have since learned.

"About May 1908, I was fired by orders of the Board of Public Service from my position as consulting engineer, on account of faulty construction of some work done under my supervision.

"Mr Sherman discharged me, and he informed me that charges of incompetency had been filed by the Service Board, but I don't think they were in writing."

"Don't you know that Mr. Sherman gave as his reason for dismissing you, that you consulted more with Mr. W. C. Christian than you did with the Board as a whole?"

"I don't remember that."

FRIDAY EVENING'S SESSION.

At 7 o'clock Friday evening the water works investigation continued and Mr. F. A. Smith resumed the stand. Before Mr. Herr began taking the testimony he stated that certain data could not be secured. He would not say as to when he could conclude the investigation.

Mr. Smith stated, when he went on the stand that he had been sent to Delaware by Mr. Sherman to examine the water works system installed there and had never done any other work along the line of inspecting or supervising any water works plant, under Riggs & Sherman.

"I wrote Mr. Sherman regarding the situation at the Eleventh street bridge, but before I received an answer to my letter the work had been done. I think it was our general practice in crossing a stream, we laid the pipes according to the specifications in the contract but it may have been necessary to do the work differently at Eleventh street. I think that the cost to the contractor, to have laid the pipes as they were laid, would have been greater, but I would not qualify as one who could state how much. I would not say that I knew how much it would cost per ton to haul pipe. I had charge of the sub-inspectors, and at the time I was employed the two inspectors got $70 per month each.

"I don't know Mr. Beall's reputation for truth and veracity, and never heard, during my employment here, that he said that he would have installed the pumping station at the present site in a different manner."

(The Mr. Beall referred to is Roy Beall, who for a number of years has been engineer at the pumping station, of the old water works.)

"The specifications as to lumber to be used in the pumping station, in the Riggs-Sherman plans were the same as those in the L. K. Davis plans, and I could not say off hand, if any other than Georgia pine was used."

(Mr. Smith was shown the specifications of the Riggs-Sherman plans and those of the L. K. Davis and was asked point blank whether the contractor did not have considerable leeway in his use of lumber, and whether or not he (Smith) had not exercised great leniency with the contractor in allowing different wood to be put in, than that specified in the contract. Mr. Smith's answer was that there was different kind of lumber used, but he thought it was of an equally good quality.

"I think that two weeks was all the time I was away from Newark, during the period of my employment. I was present at the time the pipe was inspected around the square, and I think we discovered defects of the engine, from the pressure given in the pipes.

"I asked C. R. Jones why he had shut down the pressure on the engines, and he said that he was ordered to shut down the pressure by M. M. Taylor. I was approached by Mr. W. C. Christian, and asked by him to 'back-fill' the deficient pipes, after the inefficiency of the pumps was discovered.

"I think that it was negligence on my part, and should have compelled the contractor to put up red lights on the trenches containing the defective pipes, and I knew that the city would be eventually responsible for any damages sustained and that the contractor (the American Light and Water company,) would not be able to pay anything to the city for any loss sustained.

"It would look that invariably the contractor got the advantage of any changes

(Continued on Page 8, Col. 3.)

SECRETARY MEYER AND DAUGHTER SKATING ON POTOMAC RIVER

The special skating on the Potomac river has induced in Washington with a craze for the sport. All fashionable skating parties are daily occurrences at the capital. President Taft, Admiral Dewey, scores of senators and other prominent persons line the banks of the stretch to watch the skaters. Some of the cabinet members themselves, including George von L. Meyer, secretary of the navy, and Postmaster General Hitchcock, are frequently seen in the gay throng of skaters. Here is a snapshot of the secretary of the navy and his daughter, Miss Alice Meyer skating. The young woman is an expert on the ice, having learned to skate in Russia when her father was ambassador to that country. Representative Longworth and Mrs. Longworth also are enthusiastic participants in the skating parties.

DR. CHARCOT AND FRENCH EXPEDITION BELIEVED TO HAVE REACHED SOUTH POLE

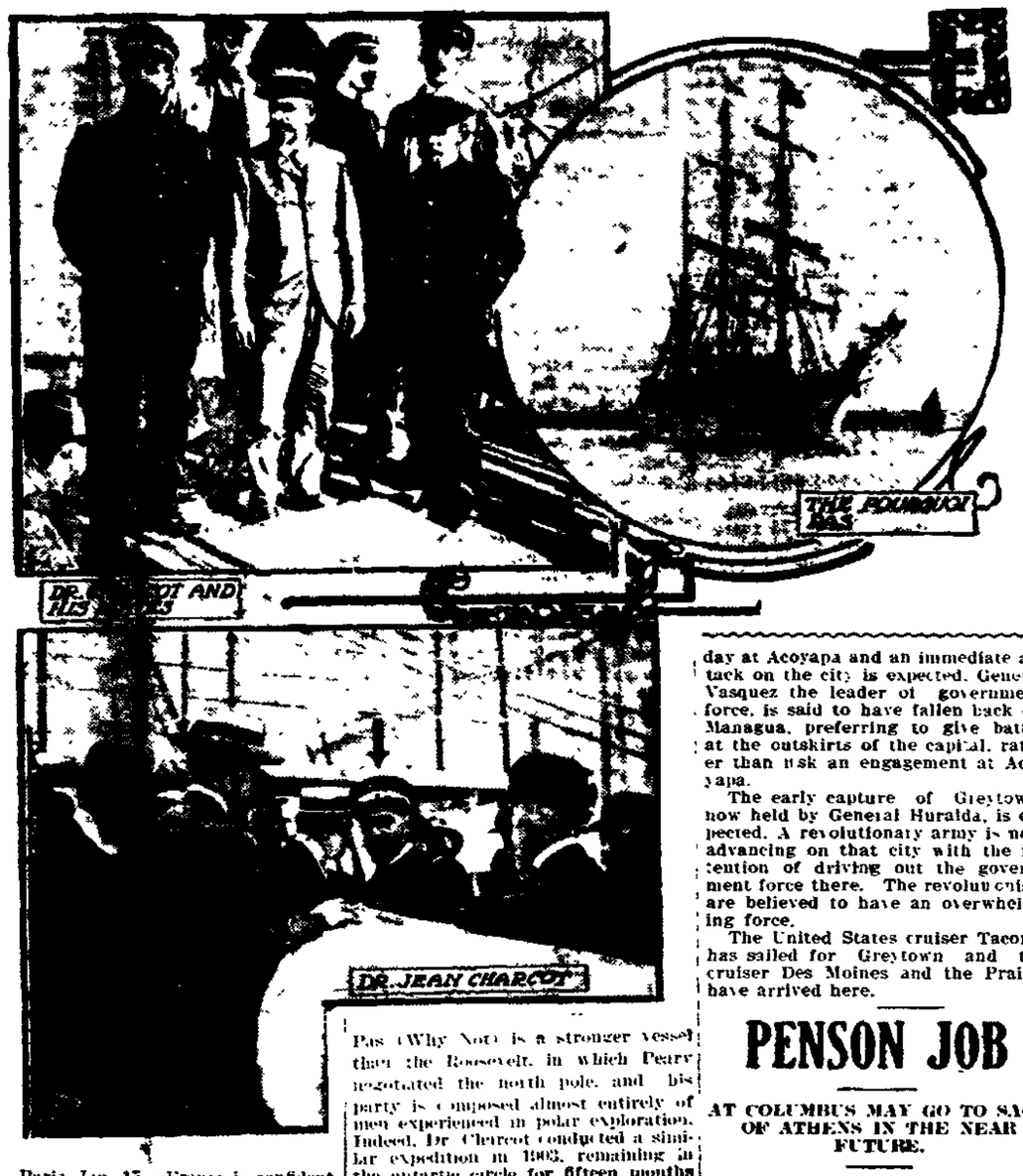

Paris, Jan. 15.—France is confidently expecting in the near future to spring a polar sensation that will rival the Peary and Cook episodes. Dr. Jean Charcot, the intrepid explorer, who sailed with a French expedition from Rio Janeiro on Oct. 22, 1908, intending to penetrate the south pole, has not been heard from since April 17, 1909. He was then at Deception island, and since the beginning of the antarctic summer he has had ample time to dash across the frozen plateau that lies between that point and the pole, providing such a thing is possible. The Charcot expedition was the best equipped that ever started for the antarctic zone. His ship, the Pourquoi Pas (Why Not) is a stronger vessel than the Roosevelt, in which Peary negotiated the north pole, and his party is composed almost entirely of men experienced in polar exploration. Indeed, Dr Charcot conducted a similar expedition in 1903, remaining in the antarctic circle for fifteen months and making valuable explorations and surveys in the interior of Graham Land. That expedition had a sadly romantic side, for it was announced in France that Dr. Charcot was making the perilous trip broken hearted over differences with his wife, who was the petted and spoiled granddaughter of Victor Hugo. Mme. Charcot had been the wife of Leon Daudet, son of Alphonse Daudet, and he and Charcot fought a duel over her. Dr. Charcot is one of the ablest scientists in France and a man of remarkable daring. It is firmly believed in scientific circles that he has already discovered the south pole.

ELOPED TO COVINGTON WITH LOVER

Today's issue of the Cincinnati Enquirer says that "with a view of keeping their elopement from their parents as well as their college mates, Wallace H. Cumberland and Miss Clara Sue Fergus, both claiming to live at Newark, Ohio, went to Covington, Ky., Friday, secured a marriage license and Judge Harry Wheeler tied the knot.

Investigation revealed the fact that the young woman in the case has been a student in Shepardson college, Granville, since last fall but left school on Friday morning, stating that her health would not allow her to further pursue her studies and she was going to return to her home in Columbus. Only Mr. Cumberland is not a student of Denison university, Granville neither is he a resident of the town notwithstanding the friends, which Miss Fergus made at school, ever heard her speak of the gentleman. It is presumed however, that the groom is a resident of Columbus and an old friend.

Mr. and Mrs. Cumberland surely have stolen a march on the people, but their efforts to keep their marriage a secret have all been in vain for in their happiness that such a thing as a reporter ever existed was completely forgotten. The news is now out and the bride's many friends in Granville are anxiously awaiting the opportunity to offer their best wishes.

COASTING ACCIDENT

Granville, Jan. 15.—The first serious accident of the winter occurred from coasting in the village and the students of Denison had a Saturday when a sled load of students coasting down College hill. The line is nearly a mile long and when near the junction of Main street the sled started from the sidewalk, the steersman and crashed into a tree. One of the students had a leg broken, another had his head and a third has mashed fingers as a result of the accident. Others who were on the sled were badly shaken up but escaped injury.

CONDITION IMPROVED

Dayton Jan. 15.—Samuel E. Kumler father of Mrs. Charles H. Bosler wife of the former speaker pro tem. of the house who underwent an operation for the relief of peritonitis at Fort Worth, Texas, received a message from his daughter yesterday afternoon, announcing an improvement in the condition of her husband and conveying the belief that there is now hope for his recovery.

Mrs. Bosler, accompanied by her brother, Harry Kumler, hastened to his bedside as soon as they received a telegram from the attending physician telling of his critical condition.

PRISON CELL FOR MINISTER

Philadelphia, Jan. 15.—Arthur B. S. Stanley formerly preacher in Detroit who is accused of having left his wife and three children and coming to this city with Miss Edna Markham a young woman of the same city, was committed to jail here to await requisition on the charge of desertion. Stanley is 26 years old and the young woman is one year his junior. While the hearing was in progress Miss Markham stood in the corridor outside the court room. In tears she said she had made a mistake and regretted leaving her home. Stanley said:

"I realize the mistake I made. Now I must suffer."

The young woman says she will return to Detroit.

ATTACK

ON ACOYAPA BY NICARAGUAN REVOLUTIONISTS IS EXPECTED TODAY.

Early Capture of Greytown is Predicted—U. S. Cruisers Are in Vicinity.

Bluefields (By Wireless to Colon), Jan. 15.—Generals Chamorra and Mena, of the revolutionary army, effected a juncture of their armies today at Acoyapa and an immediate attack on the city is expected. General Vasquez the leader of government force, is said to have fallen back on Managua, preferring to give battle at the outskirts of the capital, rather than risk an engagement at Acoyapa.

The early capture of Greytown, now held by General Huralda, is expected. A revolutionary army is now advancing on that city with the intention of driving out the government force there. The revolutionists are believed to have an overwhelming force.

The United States cruiser Tacoma has sailed for Greytown and the cruiser Des Moines and the Prairie have arrived here.

PENSON JOB

AT COLUMBUS MAY GO TO SAGE OF ATHENS IN THE NEAR FUTURE.

Warnock Gave Colonel Curry Double Cross By Stating He Would Not Be Condidate.

Washington Jan. 15.—Gen. Chas. H. Grosvenor former member of congress from the Tenth Ohio district, is being considered for appointment as pension agent at Columbus as a compromise solution of the situation presented by the contest of Gen Warnock and Col. Curry for the position now held by the former. No formal application has been made by Gen. Grosvenor but some of his friends have bestirred themselves in his behalf and have met with encouragement.

President Taft entertains a very kindly feeling for the Athens veteran and has a high opinion of his ability and his long service among leaders of the Republican party and is understood to have indicated his desire to give the general substantial recognition of his regard Ohio callers at the White House have heard General Grosvenor's name mentioned in connection with the Columbus pension agency.

The report that General Warnock was assured a reappointment and that Colonel Curry had abandoned hope of securing the preferment and practically withdrawn from the race seems premature in light of developments here within the past 24 hours. Colonel Curry's friends are still busy. It is stated here that the president is not altogether pleased with Gen. Warnock's course in letting Colonel Curry believe he would not seek reappointment and then suddenly filing his application and the prediction is freely made that in the end a compromise candidate will be named. Grosvenor is figured strong in this compromise speculation.

W. C. Kennedy surveyor of the port at Columbus is in Washington looking after his interests as a candidate for reappointment. He will have the indorsements of Senators Burton and Dick and of Representative Taylor it is claimed and is reasonably certain of being named as his own successor. He has no active opposition as yet, but John Elder, who was a candidate against Willis Bowland for the internal revenue collectorship has been mentioned in connection with the surveyorship.

WHAT IS IT?

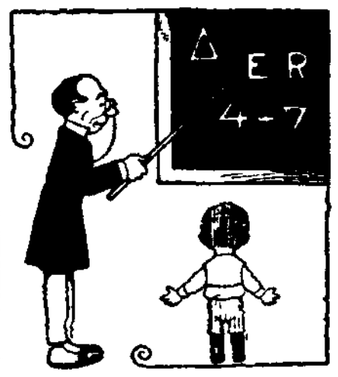

What kind of a dog?

Answer to Friday's puzzle—Tombstone

CHRISTY TESTIMONY VERY RACY

Zanesville Folks Gasp in Astonishment at Life in Gotham

DANCE OF NUDE MODELS

In Artist's Studio Told by Witness—Mrs. Christy Will Have Trying Ordeal on Stand.

Zanesville, Jan. 15.—The hearing of the Christy habeas corpus case in probate court Friday was so hot that some ventured the fear that the court house would catch fire. All this came about through the testimony of "Dick" Hall, a former model for Christy in New York, and a brother-in-law of Mrs. Christy.

Hall rattled the bones in the closet of Christy's New York studio and gave a graphic narrative of life in New York's Bohemia that caused the curious people of this erstwhile quiet city to gasp in amazement.

When he had concluded his direct examination, Attorney Durham fired the first gun of the cros-examination by observing:

"So you have been skirmishing around for the Christy family, have you?"

Hall's ire was immediately aroused and he as promptly replied:

"Mr. Durham would not dare make that remark to me in the street."

Hall told of more studio doings with several nude models saying he had seen Artist Christy have several nude models dancing in his studio, had seen him fondle them and on one occasion saw Christy with a model on his lap.

A Miss Britt, according to Hall was one of the models who permitted such liberties, and the audience gave another gasp when it was announced that the succeeding witness would be Miss Britt herself.

She introduced herself as a Parisborn woman, educated in a French convent and a model now in the employ of Christy. She was as vigorous in her denials of impropriety with Christy as Hall was positive in his assertons, and caused a ripple of laughter to pass through the court room by saying that she once slapped Hall's face for attempted liberties on his part.

Mrs. Christy spent two hours on the witness stand in the afternoon, but her ordeal will not come until this afternoon or Monday, it being admitted that she is to be made the object of a vigorous attack by her husband's witnesses.

Her testimony was a detailed statement of the infelicities that finally culminated in a separation and a dramatic plea for her daughter.

In her testimony she told of the visit to her child at the Durham home and said that during the visit she had taken the little girl on her lap and had asked her:

"If they ask you which you would rather live with your father or me, what would you answer?"

According to the mother, the child's naive reply was:

"I want to live with both of you."

One of the last things brought out in the hearing was a letter written by Mrs. Christy to her husband here in Zanesville last fall, in which she said:

'I have appealed to you without success. I want to marry again and I have a chance now, and I don't see why we can't have a decent divorce and be done. It is very evident you do not want me, and I am tired of living alone and in want. This man I want to marry is a divorcee, a splendid man. He knows the little dark places in my life.'

Mrs. Christy admitted writing the letter, but said it was all a myth and written during one of her many lonesome moments. It was also learned last evening that the model who has been referred to during the hearing as "Violet" is now on the stage.

DEPUTIES RAID ZANESVILLE CAFE

Zanesville, Jan. 15.—The saloon of Charles W. Morrison was raided this morning by eight deputies of Marshal Morrow, of New Concord, under the search and seizure law. The deputies covered 25 men in the place with guns and proceeded to confiscate all the liquor in the place. Later they pried open a drawer in a cabinet and took $400 said to belong to Roscoe Gregory. Later Gregory swore out a warrant charging grand larceny and Sheriff Smith arrested Deputy Marshals Cransfield and Ashbrook of Milo. A mob of 500 followed the men to jail, hooting and jerring at them.

NEWSPAPER ARCHIVE®
NEWSPAPER ARCHIVE®

CATARRH IN HEAD.

Pe-ru-na—Pe-ru-na

MR. WM. A. PRESSER.

MR. WILLIAM A. PRESSER, [illegible] Third Ave., [illegible], writes:

"I have been suffering from catarrh in the head for the past two [illegible] and tried [illegible] so-called remedies without avail. No one knows how I have suffered, [illegible] in company of friends or strangers.

"I have used two bottles of your medicine for a short time [illegible], and it effected a *complete medical cure*, and what is better yet, the disease has not returned.

"I most emphatically recommend Peruna to all sufferers from this disease."

Read This Experience.

Mr. A. Thompson, Box 65, R. R. D. 1, Marietta, Ohio, writes: "When I began your treatment my eyes were inflamed, *nose was stopped up* half of the time, and was sore and scabby. I could not rest at night on account of continual *hawking and spitting.*

"I had tried several remedies and was about to give up, but thought I would try Peruna.

"After I had taken about one-third of a bottle I noticed a difference. I am now *completely cured*, after suffering with catarrh for eighteen years.

"I think if those who are afflicted with catarrh would try Peruna they would never regret it."

Man-a-lin an Ideal Laxative.

Ask Your Druggist for a Free Peruna Almanac for 1910.

LEGAL NOTICE.

State of Ohio, Licking County, Probate Court.
Anna Chapman, Plaintiff,
vs.
Alfred Chapman, Defendant.

The defendant [illegible] Alfred Chapman, will take notice that on the [illegible] day of [illegible] the plaintiff, Anna Chapman, filed her petition for divorce against him in the Probate Court of Licking County, Ohio, charging him with gross neglect of duty in failing to provide for her and their minor child since April, 1909. Said petition will be for hearing on and after six weeks from the [illegible] day of December, 1909.

12-11-Sat-6t ANNA CHAPMAN.

ATTACHMENT.

Before G. W. [illegible], J. P., of Newark Township, Licking County, Ohio.
A. V. Davis, Plaintiff,
vs.
Wm. W. Ely, Defendant.

On the [illegible] day of September, A. D. 1909, said [illegible] issued an order of attachment in the above action for the sum of $[illegible]. Trial day set for January 21, 1910.

A. V. DAVIS.

December 10, 1909. 11-Sat-3t

Get a supply of neckwear now, all neckwear go at 1-4 off regular price during the January Clearance Sale at EMERSON'S, cor. Third and Main. 14-2t

WITHDRAWS FROM ASSOCIATION

Cleveland, O., Jan. 15.—There's a pretty row on in the Ohio bowling association, now holding a tournament at Youngstown. Cincinnati has withdrawn from the association and will form a body of their own. With bowlers from Kentucky and West Virginia, Cincinnati will organize a tri-state league. The trouble is caused by the turn down given Cincinnati at the annual election. Cleveland was picked for the next congress and Cincinnati's claims were ignored. Cincinnati's candidate for the presidency, Frank Rehlie, was ignored and thrown off the executive board as well.

Jack Sell was [illegible] here, and Oscar S. [illegible] was made treasurer.

Try Mrs. Austin's Buckwheat flour. Makes dandy cakes with the genuine flavor. Ask your grocer.

All neckwear at 1-4 off during the January Clearance Sale at EMERSON'S, cor. Third and Main. 14-2t

FIGHT WILL BE HELD IN SAN FRANCISCO

San Francisco, Jan. 15.—[illegible] Johnson [illegible] [illegible] Ketchel [illegible] San Francisco [illegible]

You can save from $2.50 to $10.00 on suits and overcoats at EMERSON'S during the January Clearance, cor. Third and Main. 14-2t

FARMERS' MEETING.

Centerburg, O., Jan. 15.—The 14th annual session of the Southwestern Knox County Farmers' Association will be held in the town hall here on Monday and Tuesday, Jan. 17-18.

Only One "BROMO QUININE," that is **Laxative Bromo Quinine**

Cures a Cold in One Day, Grip in 2 Days

E. W. Grove on every box. 25c

BOGUS LORD

Captured Through Cleverness of a Woman Detective—Had Long Prison Record.

New York, Jan. 15.—Charles F. Richards, [illegible] known as Lord Ashburton, Charles B[illegible] and Warfield, [illegible] to the police [illegible] California [illegible] "Lord Ashburton" [illegible] [illegible] in connection with the [illegible] [illegible] Wardell, [illegible] associate of Annie [illegible] Hewitt, which was [illegible]

[illegible] detectives after the [illegible] "Lord Ashburton" [illegible] with the Wardell [illegible] offered by [illegible] sufficient to hold him [illegible] charge.

OBITUARY

MRS. CATHERINE DOVER.

Mrs. Catherine Dover, 65 years of age, and the mother of six children, one of whom, Mrs. Benjamin Nosher, lives in this city, died in the Good Samaritan hospital at Zanesville at 6 o'clock Friday morning, after an illness from liver and kidney trouble.

FUNERAL OF PORTER WRIGHT.

Croton, Jan. 15.—The funeral of Porter Wright, who died at his home about one mile south of this place Friday at noon, will take place Sunday, Jan. 16, the services being conducted at the M. E. church in this place at 1 o'clock. The interment will be made in the Croton cemetery.

FUNERAL OF MISS NORA WEISS

Funeral services over the remains of Miss Nora Weiss will be conducted in the church at St. Louisville Sunday at [illegible] p. m. and burial will be made in the Evans cemetery.

CARD OF THANKS.

We wish to express our heartfelt thanks to our friends and neighbors for the many kindnesses shown us, also for the beautiful floral offerings in the recent bereavement of our dear father. Mr. and Mrs. J. Thos. Kincaid, Mr. and Mrs. John Moten.

BE CAREFUL WHAT YOU TAKE FOR COLDS

The danger in using patent medicines is from the stimulants and dangerous drugs which many of them depend on for their temporary effect. Because it is free from alcohol, narcotics and dangerous drugs, Father John's Medicine has had 50 years of success as a tonic and body builder, for healing throat and lungs and in the treatment of coughs and colds. Father John's medicine is a doctor's prescription—pure and wholesome. Guaranteed.

1-4 off Men's, Women's, Boys' and Children's Sweater coats, high and V-neck sweaters at EMERSON'S, cor. Third and Main. 14-2t

CAPTURED PRIZES.

Newark men made a good showing at the poultry show which is being held at Coshocton this week, and several prizes were captured by the fowls from this city. In the single-comb Brown Leghorn class, William Brown took the first prize on cockerel, hen, pullet and pen.

P. E. Anderson captured two firsts with his Buff Orpingtons in both the cockerel and pullet classes. The show is one of the best ever held in Coshocton and is drawing well.

1-4 off Phoenix and Way's mufflers. 1-4 off full dress or square mufflers at EMERSON'S where they are having January Clearance Sale. 14-2t

IN TAYLOR HALL.

Dr. W. G. Clippinger, of Otterbein, speaks to men Sunday at 3.

Ask your grocer for Huber's Home Made Bread. 5-4tf

LOST.

An opportunity will be lost if you [illegible] [illegible] Founded 1876. 25c.

NOTICE OF APPOINTMENT.

[illegible]

A VALUED CITIZEN.

[illegible] George W. Cox [illegible] the celebrated [illegible] highly [illegible] not only a success in [illegible] The Colonel is pretty nearly as well known across the big water as he is in this country. A gentleman in the city Saturday from an adjoining county paid a high compliment to the Colonel, when he remarked in specific terms that any community was the better for having in its midst such a valued citizen.

Colonel John Sneed's Conversations on Domestic Problems

Copyright, 1909, by C. S. Yost.

VI.—The Sunken Rocks of Matrimony

WHEN Colonel Sneed dropped in to say good morning to his daughter, young Mrs. Rollins, he was surprised to find her in tears.

"Why, what's the matter, honey?" he inquired with tender solicitude. "Anything wrong with the baby?"

"No, papa, the baby's all right," she answered, wiping her face and dabbing a little powder on her nose.

"Nothing happened to William, I hope," ventured the colonel, a little puzzled.

Mrs. Rollins straightened up, and a flash came into her eyes.

"Yes, papa, if you must know it, something has happened to Will. He spent five minutes brushing his hair this morning, he put on a red necktie, and he's got a—got a new typewriter."

At this revelation of masculine duplicity the colonel puckered up his lips and drew down his eyebrows to hide the twinkle he couldn't suppress.

"So-ho," he exclaimed, "and that's the way the land lies, is it? And you just put two and two together and made seven out of it, did you? Tut, tut, tut, child; you mustn't let suspicions turn your pretty nose red.

MASCULINE DUPLICITY.

First thing you know you'll have your complexion all ruined, and that would never do. Fact is, honey, you're barkin' up the wrong tree. There's nothin' the matter with Bill. I happen to know that he's got a particular engagement this mornin', and there's good reason why he wants to look a little spruce. There's no petticoats in the deal, my dear, and as to the new typewriter, why, she's old enough to be your mother, and she's got anywhere from three to seven children. I don't remember the exact number she told me, but it was quite a bunch."

"But why," persisted Mrs. Rollins, "did he put on a red necktie?"

"Ah, honey, you've got me there. I never could understand why any man should want to wear a red necktie at any time. But lots of good fellows do, and I've never been able to discover that it had any bad effect on their morals. Seriously, though, little girl, you mustn't get in the habit of puttin' two and two together, as the sayin' goes. Nine cases out of ten they add up wrong, and it's a mighty poor kind of figurin' anyhow.

"I s'pose you've heard about the sea of matrimony, haven't you? Of course you have. But I don't reckon anybody ever told you, not even your old daddy, about the sunken rocks. It's considerable of a sea, you know, and there's lots of ships on it, all kinds of ships, from little catboats to battleships, and some of them go sailin' over smooth water all the time, and some don't more than get out of one storm when another hits 'em. It's such an uncertain sea that it's wonderful how many vessels cross it in safety, but there's lots of wrecks, too, and most of the ships that's lost go to pieces on these sunken rocks. They hide their ugly heads just under the surface, and nobody knows they're there until the boat goes crashin' into 'em. That's the worst part about 'em. If they stood up a little ways so a pilot could see 'em he could steer around 'em, but the sea where they are looks just like it does anywhere else, and there ain't any lighthouse in the neighborhood to warn him.

"NO PETTICOATS IN THE DEAL."

"Now, little girl, your ship's gettin' mighty close to these sunken rocks, and you'd better steer off before something goes to pieces. I've been navigatin' around on this sea of matrimony a pretty long while, and I've seen enough wrecks to know just about where the suspicion rocks are located. That's the name of 'em—the suspicion rocks—and the biggest and ugliest and meanest one in the bunch is the one they call jealousy. It's the one that's got the sharpest points and cuts the biggest holes in the bottom of the ship, and it's a thunderin' good boat that can get away from it without bein' so badly crippled that the pumps have to be worked all the rest of the trip to keep from goin' down.

"Of course that's all just allegory, honey, but there's more truth than poetry in it, as they say down on the farm. The awfulest kind of an enemy to fight is the one you don't know anything about, and the worst thing that can come between a husband and wife is suspicion, for it always works in the dark and seldom raises its head so you can see it and get a lick at it until it's done its work. If I had my choice I'd ten times rather have a woman with frowsy hair and the rollin' pin back than one who gets the notion in her head that her husband is a devil of a fellow when he's away from home and wears her eyes out over imaginary wrongs. I'd know what to do with the rollin' pin—at least I could dodge it—but how 're you goin' to dodge a thing that you can't see or can't hear? Now, William went off downtown this morning without a thought in his heart that he'd done anything to worry you, and as a matter of fact he hadn't. He didn't know you were seein' things that didn't exist, and if I hadn't dropped in and set you right you'd kept on seein' them,

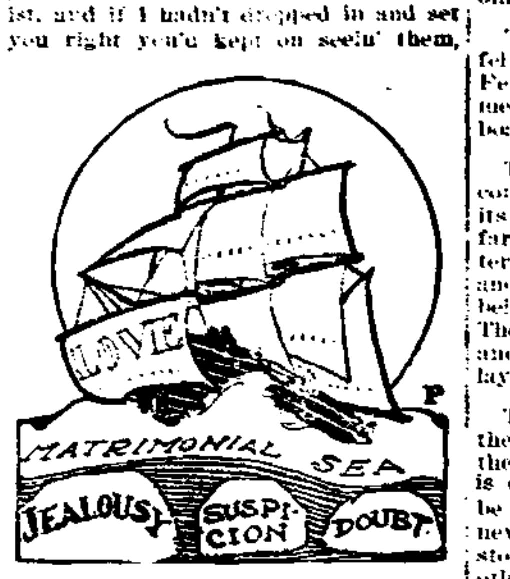

THE SUNKEN ROCKS.

and they'd have kept on growin' bigger and bigger in your mind until you couldn't see anything else. Chances are you wouldn't have said a word to him until the poison had corroded all the sweetness of life, and it would then be too late for antidotes.

"I don't care what these sour faced knockers say, little girl—this is a mighty fine world, and most of the people in it are all right. Nine men out of every ten and nine women out of every ten are true—I believe the proportion even bigger than that—and there's more genuine fidelity right now than there ever was since Adam and Eve took hands and strolled out of the orchard. But if you look at 'em through smoked glasses you can't see the white that's in 'em, and if you get the notion fixed in your head that they're all black, why, so far as you're concerned, they'll be black. A shovel of soot will soil an acre of snow, honey, and a little suspicion will make your William grow a couple of horns and a spiked tail right before your eyes. No, little girl, don't do it. Don't let doubt get to swellin' in your pretty head. Bill's all right. He don't wear any gold rings over his head, and he can't say the Forty-seventh Psalm backward, but I'll bet all I got against the hole in a doughnut that he hasn't got a thought in his mind that isn't true to you. Trust him. It don't make any difference what you hear or what you see—trust him. If I was goin' to build an arch to support married happiness I would make love the keystone, and at the bottom of the arch on one side I'd put trust, and at the bottom on the other side I'd put confidence, and it would stand till the crack of doom."

"A MIGHTY FINE WORLD."

Brief Wisdom.

The early widow catches the eligible son.

Many an unsociable druggist is a good mixer.

Men fish for fish, and women fish for compliments.

What most churches need is ministers who are able to waken men.

The successful real estate dealer is a man of deeds as well as words.

Don't get too gay at the start. Save your wind for a sprint at the finish.

An Ohio man says the quickest way to get through a crowd is to go around it.

Some men's idea of a "quiet little game" is one in which money does all the talking.

Some men can't understand why the truth will nearly always serve better than a lie.

Nothing short of a surgical operation can bring out the best there is in some people.

It's as difficult for some men to keep a promise as it is for some women to keep money.

It's all right to look upon the wine when it is red provided you have sufficient will power to let it go at that.

Young man, marry a homely girl if you are fond of good biscuits. All a pretty girl knows about dough is to spend it.

Some men never realize what constitutional liars they are until they are compelled to make an unusual effort to tell the truth.

Unbelievable.

"Gosh, I guess these city folks meant what they said when they told us that they came up here to get a good rest."

"They're taking it easy, eh?"

"Taking it easy! I should say they are. Would you believe it, not one of 'em has got out of bed before 6 o'clock any morning since they've been here."
—Detroit Free Press.

DIVIDEND IS DECLARED BY GLOBE OIL CO.

A meeting of the stockholders of the Globe Oil and Gas company was held at Junction City and elected the following officers: John Heldren, president; C. A. Young, vice president; T. J. Chadwick, secretary; F. J. Neil, T. F. Ewing, Charles Nash and Elmer Powell. The meeting was a very enthusiastic one and a dividend of 50 per cent was declared. There was a surplus of 50 per cent which will be used for operation purposes.

The Standard has taken another slice at the price of oil and the figure handed out to the producers in this territory is $1.40. It was not as large a reduction this time as usual, being only 3 cents per barrel.

There will be a meeting of the Saffel Oil and Gas Co. held in Bremen February first. This is the annual meeting of the stockholders and a new board of directors will be elected.

The Canal Winchester Gas and Oil company is progressing rapidly with its well number two on the Moore farm. This well is only about a quarter of a mile from Canal Winchester and the progress of the contractors is being watched with unusual interest. The well is now down about a thousand feet and the cold weather has delayed the work but little.

The Saffel company have drilled in their well No. 1 on the Elder lease in the Junction City corporation and it is claimed by experienced oil men to be good for 75 to 100 per day. This news will be received gladly by the stockholders in this company as their other wells drilled have each been a duster.

The Twin City Oil and Gas company will start another well in the Junction City field at once. Their first well in this territory was a joint well on the Conkle lease with the Central Perry company.

The Ohio Central company will have two more wells in within a few days. The company now has four wells completed with a nice production and with the acreage that they have should be one of the many good buyers in the field. Their well on the Wible lease will be in the last of this week.

The Central Perry company have located its second well in the Junction City field and will commence drilling at once. They have sold from their well No. 1 to date 10 tanks of oil.

The Capital company has not succeeded in getting its well on the Gordon farm in Jackson township under way again. They have been fighting a crooked hole for some days.

The Holiday company is making rapid progress in their well No. 2 on the Conkle lease in the Junction City field. It is reported that this company will declare their second dividend at the next meeting of the board of directors, which will be held within a few days.

The Diamond company is still fishing for its tools in the well No. 3 on the Young farm near Bremen. They have been fishing on this job for several weeks.

Making Life Safer.

Everywhere life is being made more safe through the work of Dr. King's New Life Pills in Constipation, Biliousness, Dyspepsia, Indigestion, Liver troubles, Kidney Diseases and Bowel Disorders. They're easy, but sure, and perfectly build up the health. 25c at F. D. Hall's drug store.

Big savings to you if you attend the January Clearance Sale now on at EMERSON'S, cor. Third and Main. Suits, overcoats, winter caps, underwear, trousers, sweater coats, sweaters, caps, fur gloves, neckwear, fancy hose, &c., &c. 14-2t

FINE PROGRAM

Will Be Rendered Sunday Afternoon at 2 O'Clock at G. A. R. Hall.

A public meeting will be held Sunday afternoon at 2 o'clock in Grand Army Hall and the following excellent program will be rendered:

Hymn, "Holy, Holy, Holy"—Eighth Grade Pupils, North Building.
Prayer—Post Chaplain Barr.
Solo, selected—Miss Nellie Turner.
Song, "When I Am Big, Grandma"—Miss Veva Lyons.
Recitation, "Our Boys"—Edwin Stedem.
Solo—Mr. T. M. Jones of Granville.
Recitation, "The Frog"—Miss Ellen Long.
Incidents of the Nashville Campaign—Mr. C. E. Bone.
Song, "The March of the Spheres"—Eighth Grade Pupils.
Address—Mr. A. S. Mitchell.
Piano Solo—Miss Olive Baughman.
Some Facts Relative to Medicine and Surgery in the Civil War—Dr. R. W. Alexander.
Solo, selected—Miss Nellie Turner.
Splinters from the Camp Fire—by Comrades.
Piano solo—Miss Grace Raisin.
Song, "My Own United States"—Eighth Grade Pupils.
"America"—Eighth Grade Pupils and Audience.
Benediction—Post Chaplain Barr.

These meetings are open to everybody. No charge at door, no collection. All free. Come, and you will be made welcome.

The elevator will be running for those who do not feel able to climb the stairs.

The exercises will begin at two o'clock promptly. Come early.

PILES CURED IN 6 TO 14 DAYS.

PAZO OINTMENT is guaranteed to cure any case of Itching, Blind, Bleeding or Protruding Piles in 6 to 14 days or money refunded. 50c. fn-a

Gained 93 Pounds Feels Like a Boy.

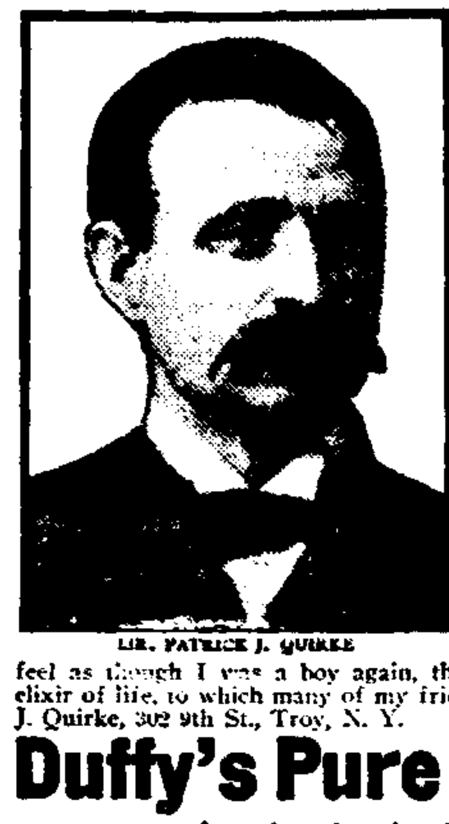

MR. PATRICK J. QUIRKE

Mr. Patrick J. Quirke, Before He Started to Use Duffy's Pure Malt Whiskey, Weighed 147 Pounds. Now He Tips the Scales at 240 Pounds, and Feels as Healthy and Lively as He Did When He Was a boy.

He writes as follows:—"In this communication I wish to state facts which are facts. I was born in Ireland, and at the early age of 18 I was accidentally unhorsed at a hunt, receiving internal injuries, which I never overcame, though the best physicians on both sides of the ocean were sought to discover my ailment, but without success, until some eight years ago a friend gave me, for a trial, half a bottle of Duffy's Pure Malt Whiskey (which he was then using himself for a general broken down complaint, as he called it), and the results accomplished by it were such that I continued to use it to the grand satisfaction of not only myself, but of my friends and acquaintances.

"Before its use I weighed only 147 lbs. I now tip the scales at 240 and feel as though I was a boy again, through the continuous use of your great elixir of life, to which many of my friends can attest with a like result." Patrick J. Quirke, 302 9th St., Troy, N. Y.

Duffy's Pure Malt Whiskey

as a renewer of youth and tonic stimulant is one of the greatest strength-givers known to science. It aids in destroying disease, and by its building and healing properties assists in restoring tissues in a gradual, healthy, natural manner, thus keeping the old young in spirits. It is a wonderful remedy in the treatment and cure of consumption, pneumonia, grippe, bronchitis, coughs, colds, malaria, low-fever, stomach troubles and all wasting, weakened conditions, if taken in time and as directed.

If in need of advice, write Medical Department, The Duffy Malt Whiskey Company, Rochester, New York, stating your case fully. Our doctors will send you advice free, together with a valuable illustrated medical booklet, containing rare common sense rules for health, which you cannot afford to be without, and some of the many thousands of gratifying letters from men and women in all walks of life, both old and young, who have been cured and benefited by the use of this great medicine. Sold everywhere by druggists, grocers or dealers or shipped direct for $1.00 a large bottle.

NEW PRESIDENT OF B. & O. LINE

Regarding Daniel Willard, vice president of the Chicago, Burlington & Quincy, the Colorado & Southern and the Colorado Springs & Cripple Creek District railway, and president of the Colorado Midland, who has just been elected president of the Baltimore & Ohio railway, succeeding Oscar G. Murray, the following will interest Advocate readers:

Mr. Willard began his railway career at the bottom. He was born in North Hartland, Vt., and on Jan. 28 he will be 49 years old. When he was 18 he began railway work as a track laborer on the Central Vermont. He was later fireman and locomotive engineman on the Passumpsic railroad, now a part of the Boston & Maine, and on the Lake Shore & Michigan Southern. He got his real start, however, on the Minneapolis, St. Paul and Ste. Marie. He got work on this road as a brakeman in 1884, and remained in its employ as a brakeman, conductor, roundhouse foreman, engineman, trainmaster, assistant superintendent and superintendent of the Wisconsin and the Peninsular divisions until 1899. While he was on the "Soo" he formed a friendship which has had a strong influence on his subsequent career. This was with Frederick D. Underwood, who also started at the bottom of the ladder. Mr. Willard filled other positions of prominence on various roads and is considered a man of unusual ability and tremendous energy. He not only works hard but he works fast. He comes to the Baltimore & Ohio at a time when the company has need of thoroughly aggressive management to help it meet the competition in the soft coal business. His past record indicates that he is a man likely to give the Baltimore and Ohio such a management.

All $1.50 neckwear now $1.00, all $1.00 grades now 75c, all 50c neckwear for 38c, all 25c neckwear for 19c at EMERSON'S, cor. Third and Main. 14-2t

WORLD ALMANAC.

The New York World Almanac, 1910 edition, is just off the press and is right up to date. Its mission is to eliminate the superficial and replace it with facts; facts put in convenient form and in such a way that you can put your finger on them. The World Almanac is better than ever. The history of the year is there and answers are found within its covers to questions that come up every day. If you got last year's World Almanac you will get the 1910 number. That's the best testimonial.

Don't overlook Hermann's Big Clothing Sale. IT'S THE MONEY-SAVER. 14-2t

1-4 off all fancy hose at EMERSON'S, cor. Third and Main. January Clearance Sale now on 14-2t

MAE WOOD GIVEN FREEDOM.

New York, Jan. 15.—The charges of forgery and perjury against Mae E. Wood were dismissed in general sessions court here yesterday and Miss Wood was discharged from custody. She was indicted in 1907, following the trial of her suit against ex-United States Senator Thomas C. Platt, whom she alleged, was married to her in this city. Senator Platt's illness has made impossible his appearance in court.

Many are the happy buyers who are attending the January Clearance Sale now going on at EMERSON'S, the Home of Good Clothing, corner Third and Main. 14-2t

BLOOD POISON is the worst disease on earth, yet the easiest to cure WHEN YOU KNOW WHAT TO DO. Many have pimples, spots on the skin, sores in the mouth, ulcers, falling hair, bone pains, catarrh, and don't know it is BLOOD POISON. Send to DR. BROWN, 935 Arch Street, Philadelphia, Pa., for BROWN'S BLOOD CURE. $2.00 per bottle; lasts one month. Sold in Newark only by HALL, the Druggist, 10 North Side Square.

COUGHS are troublesome at the best. Often they lead to serious complication **and** therefore they should not be neglected. A bottle of our White Pine Syrup quickly cures coughs and **COLDS**

A 25 cent bottle will probably be enough if taken in time.

Evans Drug Store
Warden Hotel Block

Every Woman is interested and should know about the wonderful MARVEL Whirling Spray. The new Vaginal Syringe. Best—Most convenient. It cleanses instantly.

Ask your druggist for it. If he cannot supply the MARVEL, accept no other, but send stamp for illustrated book—sealed. It gives full particulars and directions invaluable to ladies. MARVEL CO., [illegible] NEW YORK.

CHICHESTER'S PILLS THE DIAMOND BRAND.

Ladies! Ask your Druggist for Chi-ches-ter's Diamond Brand Pills in Red and Gold metallic boxes, sealed with Blue Ribbon. Take no other. Buy of your Druggist. Ask for CHI-CHES-TER'S DIAMOND BRAND PILLS, for 25 years known as Best, Safest, Always Reliable

SOLD BY DRUGGISTS EVERYWHERE

To the Ladies of Newark:

Have beautiful hair. The EMPRESS Instantaneous Hair Color Restorer will change faded and gray hair to its natural color. One single application. Harmless. Guaranteed under the U. S. Pure Food and Drug Law.

J. W. Collins & Son
37 N. 3rd St., Newark,
Sole Agents

TRY GOODHAIR SOAP FOR SKIN DISEASES

NewspaperARCHIVE®
NewspaperARCHIVE®

Auditorium Theatre
Will H. Marsh, Lessee-Manager
Both Phones—Box Office open 9 a.m. All City Cars will leave front of theater after each evening performance.

TONIGHT
6 BIG VAUDEVILLE ACTS 6
Booked Direct.
W. M. MORRIS (Inc.)
Prices, 10, 20 and 30 cents.

ALL NEXT WEEK
OPENING MONDAY
10c—MATINEE—10c
MONDAY
THE
Nancy Boyer Stock Co.
MONDAY
"SWEET CLOVER"
200 Ladies' Tickets FREE
Prices 10, 20, 30, a few at 50c.
Seats Selling.

ORPHEUM THEATRE
Approved Vaudeville.

WEEK OF JANUARY 10
Thursday, Friday and Saturday
FOX FAMILY QUINTETTE
Presenting
"The Italian Music Teacher"
THE STERLINGS,
Acrobatic Roller Skaters
BONI MACK,
"The Little Brown Lady"
PETER ALVIN,
"The Society Gymnast."
Matinee daily at 3 p. m. Any seat, 10c.
Evening at 7:30 and 9 p. m.
Prices 10 and 20 cents.

Men--Sunday

Social and informal service of song at Y. M. C. A., with address by

Dr. Walter G. Clippinger

New president of Otterbein University.

Moving Pictures Too

SPECIAL RETURN ENGAGEMENT

Owing to the Extreme Popularity of the

Johnson-Ketchel Fight Pictures

We Are Again Playing a Return Engagement at the

Lyric Theatre

On Monday and Tuesday, Jan. 17 and 18, thus giving the people of Newark an opportunity to see Johnson's style of working in the ring, an interesting study, considering the fact that Johnson is matched in a contest with Jeffries next Fourth of July for One Hundred and One Thousand Dollars. Remember, this is a show for ladies and gentlemen. Remember the date.

Lyric Theatre
29 SOUTH THIRD ST.

Manicuring Hair Dressing
Facial Massage Shampooing
Scalp Treatment

Arcade Beauty Shop
Suite 39
The Arcade
Hours—9 a.m. to 6 p.m. Open evenings by appointment only
Citizens Phone 1060

Why not buy High Grade Shoes and save 50 cents on every pair? Try one pair and be convinced, at
F. L. Meridith
47 N. Fourth St, Two doors north of Newark Steam Laundry.

John David Jones. Roderic Jones.
JONES & JONES,
Attorneys-at-Law
Practice in all the courts, both State and National. Prompt attention given to wills, conveyancing and administrators' and guardians accounts, and all litigations.

TOOTH TALKS
It has been proven by examination of pupils in the public schools of our county that from 80 to 90 per cent are in need of dental services. Is not this an alarming condition? Satisfaction guaranteed by
DR. HOWARD S. BARRICK
DENTIST
6th Floor Trust Bldg. Newark.
Citizens' Phone 1329.

For Woman's Eye

That another former Newark girl has broken into literary circles was discovered when the February number of McCall's magazine was isssued and found to contain a most interesting account of "A North Pole Luncheon" by Mrs. Chalmers Lowell Pancoast, formerly Miss Hazel Thomas, who is now visiting her mother in this city. Mr. Pancoast has been known as a successful writer for some time, having furnished articles for the best periodicals of the country, and that Mrs. Pancoast should take up the work with her husband, is pleasing to her friends here and the account of the novel affair proves her ability also as a writer.

The "North Pole Luncheon," was a most unique one, is described in detail by Mrs. Pancoast and is worthy of repetition in any woman's column. It is as follows:

Just at the time when the papers were filled with the North Pole discoveries, and everyone was discussing Peary's and Cook's achievements, a hostess took advantage of this news feature and planned a very clever luncheon.

When the guests arrived at the appointed hour, they were invited at once to the dining-room, where they found the shades drawn and the room lighted with many candles.

The table, a large round one, was placed in the center of the room. Instead of the usual damask cloth or doilies it was covered with a white crepe paper lunch cloth, and scattered over this were bunches of cotton wool sprinkled with diamond dust to represent snow and frost; the edges of the cloth were slashed to represent icicles.

The center decoration was a huge mound of snowballs, made of cotton wool covered with tissue paper and also sprinkled with the diamond dust; climbing over these snowballs were numerous little dolls—dressed as Eskimos — and little white polar bears; in the center of the mound was the "North Pole" and from the top of it floated a small American flag.

The place cards were ordinary white cards with the names of the guests printed on them with diamond dust. At each place were tiny wooden sleds with a small white flag attached to the center; these flags bore the names of Peary and Cook alternately. The sleds upon examination proved to be candy boxes filled with small white mints. The napkins were also crepe paper with pictures of Eskimos on them.

The table was lighted with individual glass candlesticks, the shades being made of white crepe paper sprinkled over with cotton wool and diamond dust.

The menu of this timely affair was made to carry out the Arctic region scheme as much as possible, and when the ices were served they were frozen in the shape of polar bears, and each bear carried a small American flag in its mouth.

When luncheon was finished the guests were told to hunt for the "North Pole." The hostess told them it would be easily recognized, and that they could search in any part of the house they desired. The Pole was at last found inside a tall vase in the library; it was made of cardboard, covered with white paper, and was thirty-six inches high and ten inches in circumference.

The guests were then asked to draw their chairs into a circle, and the "North Pole" was placed on a table in the center of the ring. The young lady who had discovered the "Pole" was then requested to pull the narrow cord, which extended from the top of the pole; she did so and drew forth one of the "candy box" sleds. She was then told she must sing a song, recite a story or poem, or tell some real incident which the sled reminded her of. When she had finished the sled was broken off and given to her and the cord was handed to the next one in the circle and so on.

The "North Pole" contained all sorts of little souvenirs, such as a snowball candy box filled with candy, little Eskimos dolls, polar bears, miniature ships, Eskimo dogs, and many other things pertaining to Cook's and Peary's trip to the North Pole. The stories that were told were both interesting and amusing.

This entertainment, because of its originality, was fascinating to the guests and gave them an opportunity in telling the stories to draw upon their imaginations.

ARTISTIC COIFFURE ORNAMENT.

Here we show one of the popular styles for present day hair dressing—simple, but artistic and effective. Back of the slight part is worn a coronet braid and at bottom in back the hair is dressed flatly as possible.

An attractive ornament of twisted velvet is worn, showing on one side black sequins and on the other a beautiful shade of cerise.

Here is shown the floral dress garniture, with roses, in a beautiful shade of pink velvet, with natural tone foliage.

The following announcement has been received by many Newark and Granville friends:

Mr. and Mrs. Joseph Yonge Badeau announce the marriage of their daughter
Marie
to
Mr. Elmer Benjamin Yale
on Wednesday, the twelfth of January
one thousand nine hundred and ten
Lima, Ohio
At home
after February first
Waynesfield, Ohio.

Mr. Yale made many friends in this vicinity while attending Denison university, from which he graduated in the class of '07. He is now editor and proprietor of the Waynesfield Chronicle, one of the most up-to-date and widely circulated weeklies in the state.

A pleasant surprise party was given last evening in honor of Mr. and Mrs. William Reichard of 20 Wilson street, it being in honor of their wedding anniversary. Dancing and cards were the pleasures of the evening.

Those present were: Mr. and Mrs. Frank Jennings, Mr. and Mrs. James Smith, Mr. and Mrs. C. W. Corder, Mr. and Mrs. Joseph Kirkpatrick, Mr. and Mrs. Thad Groves, Mr. and Mrs. Jessie Williams, Frank Hartman, Henry Ingrim, Frank Radcliff, Carl Bucklin, John Rohe, Lewis Clark, James McCarthy, George Shaller, Fred Simpson, Robert Castelo, Otto Heft, Harry Jennings, Russell Galoway, Harry Miller, Clarence Bowman, Charles Reichard, Misses Hattie Wilson, Kate Braunhold, Anna Bieber, Elsie Manchester, Esther Bieber, Serena Graves, Zola Belt, Velma Pickring, Hazel Bowman, Augusta Bieber, Florence Hamlin, Sarah Groves, Tillie Jennings, Anna Bowman.

Lunch was served and all departed at a late hour, wishing them many happy returns of the day.

Miss Katharine Simonds of Newark, O., a teacher of folk dancing, will be the guest of Miss Mabel Kinkead, 1941 Iuka avenue, Saturday. Miss Simonds will give a demonstration at Miss Kinkead's home, Saturday morning, before a small company of friends. Last Saturday Miss Florence Covert entertained with a tea in Miss Simonds' honor.—Columbus Dispatch.

Mr. Harold Galbreath, Mr. John Kight, Mr. Dussell McDaniel, Mr. Robert Kight, Mr. Ralph Wilders and Mr. John Scatterday entertained with a dancing party Friday evening at the Columbus Country club. Among the invited guests was Mr. Jap Cooper of this city.

Mrs. Alda Scott of East Church street celebrated her birthday anniversary on Friday very delightfully with a luncheon and euchre, and at the close of the game the fortunate participants were found to be Mrs. W. A. Smith and Mrs. Benj. Franklin. American Beauty roses, pink and white carnations and ferns furnished a suitable background for the pretty affair.

The guest list included Mrs. U. G. Sangor, Mrs. H. P. Scott, Mrs. Helen Franklin, Mrs. Walter Scott, Mrs. Charles Wesson, Mrs. W. A. Smith, Mrs. Eliza Symons, Mrs. Helen Blair, Mrs. Kemper Scott, Mrs. D. H. Miller, Mrs. Benj. Franklin of Cleveland, Miss Lillian Miller and Miss Clara Scott.

The luncheon and progressive euchre given on Friday by Mrs. W. T. Moore of West Church street, honoring her sisters, Misses Besse and Kathryn Flesher of Middleport, Ohio, was a most delightful affair. The parlors were pretty in their decorations of pink carnations, smilax and ferns, and here all enjoyed an exciting game at the close of which the prizes were awarded to Mrs. Adolph Schiff and Mrs. Clarence McNeally.

Those enjoying Mrs. Moore's hospitality were Misses Besse and Kathryn Flesher, Mesdames A. R. Claytor, E. H. Franklin, Carl Dayton, J. D. Elliott, Clarence McNeally, Adolph Schiff, W. B. Hopkins, Arthur Haines, W. H. Knauss, W. L. Lewis, Nelson Pierson, George Roley, Frank Neighbor, Charles Fern, W. W. Malcolm, H. B. Anderson, Misses Lulu Starr, Cassie Hillier, Marian Hatch, Winifred Fulton, Grace Dick, Rhea Ingler, Lulu May Barrick, Mrs. Louis Flory of Granville, and Mrs. Frank Cygli of Cleveland.

ELABORATE EVENING GOWN.

One of the fashionable allover bead panics was used in constructing a gown of pale wistaria satin. The trained skirt was made to puff just below knee depth, giving the effect of an overdress. The tunic is, of course, the piece de resistance of this gown, and is edged with bead fringe. Jet passementerie is cleverly used on the low cut bodice, which is quite plain otherwise. The finishing touch is a nile green mousseline de sole scarf.

Miss Lena Smith very pleasantly entertained the "Joy Bearers" at her home on Madison avenue, a goodly number being present. The usual business was transacted, after which the hostess served a dainty lunch. Mrs. Eugene Smith and Miss Edith Kendall were guests of the club. The next meeting will be held at the home of Mrs. Peeper, on Webb street.

Miss Bessie Kendall entertained at her home on Dewey avenue Friday evening. The time was pleasantly spent in games and in having a good social time. During the evening the hostess served a dainty luncheon to the following guests: Misses Mabel Singer, Lena Smith, Ray Peeper and Fred Ryan. A most enjoyable time was had.

The Art Embroidery club met at the home of Mrs. C. F. Imhoff on Maple avenue Wednesday afternoon, January 12th. The afternoon was delightfully spent in sewing and social conversation. At the close of the afternoon a dainty luncheon was served by the hostess. The next meeting will be held at the home of Mrs. Monahan, 19 Holiday street, January 26. It is hoped that all members will try to be present as new members will be taken in.

The Knights of Pythias of Granville gave a delightful dance in their hall in Granville on Friday evening, and it was attended by about one hundred knights and their ladies. Johnson's orchestra furnished the music for the occasion.

Mrs. Sereno Haynes of Granville was hostess Thursday to the Social club at her home on Thresher street. The hours were busily spent in fancy work of various kinds, the social feature being of a spirited conversation in which all took part. At the noon hour a sumptuous dinner was served, and at 4:30 all adjourned to meet with Mrs. Goff Thursday, January 20.

WILL LEND ASSISTANCE

PEOPLE FROM ALL OVER STATE OFFER AID IN PROBING HIGH PRICES.

Manufacturers Said to Be Contributing to a Fund to Oppose Labor Organizations.

Columbus, Jan. 15. — From all parts of the state letters are being received by the members of the committee to investigate the high cost of living. It is already apparent that the people feeling the effects of high prices are more than willing to lend their aid to ascertain the reasons of the high cost of necessities. From such small centers as Piqua, Sandusky, Lancaster, Alliance and Springfield, as well as from both larger and smaller cities throughout the state, letters have been received bearing information that will be valuable to the committee. It is evident that the investigation is to be an effective one.

Through the medium of a letter addressed to A. J. Beatty, chairman, Columbus, Ohio, and received by Senator Beatty, author of two probe bills in the legislature, it became known this morning that certain manufacturers throughout the state are contributing to a fund being raised to oppose labor legislation and especially the employers' liability law.

The senator opened the letter by mistake and admits that he was puzzled by its contents. Not until it was pointed out by his brother legislators to whom he showed the letter, did he realize that he had read a letter intended for some one else. He did did not give out the contents, but said he would have been justified in doing so.

The employers' liability bill is considered by many as much needed legislation. It has been drawn up by Representative Norris, of Cleveland, and a battle is expected against its passage.

The next big issue to come before the legislature will be the matter of employing a commission to index and annotate the state code. A majority of the representatives and senators are agreed that this issue will be the next big thing to stir both houses. A movement is on foot to employ the members of the present code commission to prepare the annotation and index of the code. A counter-movement has originated, however, and a spirited contest will probably result should an attempt be made to give the members of the code commission this additional work after they have profited so handsomely by their work on the code.

Mothers find Perry Davis' Painkiller invaluable in the nursery, and it should be kept at hand in case of accident. For pain in the breast take a little Painkiller in sweetened milk and warm bathing the breast in it clear at the same time. If the milk passages are clogged, from cold, or other cause, bathing in the Painkiller will give immediate relief. Ask for the new 25c Bottle.

January Clearance Sale of Clothing, &c., &c., now going on at EMERSON'S, cor. Third and Main. 14-2t

Goodhair Soap
A Scientific Remedy for the cure of all hair, scalp and skin diseases. Sold on a guarantee. One trial will surprise you. Your druggist or by mail on receipt of 25 cents.
Goodhair Remedy Company, Newark, Ohio.

CLOCK WITH 20 DIALS.

Tells Time All Over the World and Gives Day and Date.

San Diego, Cal., has a wonderful clock with twenty dials which tell simultaneously the time in all parts of the world, also the days of the week and the date and month. It stands twenty-one feet high and four of its dials are each four feet in diameter.

The master clock is enclosed in plate glass, says Popular Mechanics, so that every action can be seen, and the whole is illuminated every night. It is jewelled with tourmaline, topaz, agate and jade and took fifteen months to build. The motive power is a 200 pound weight, which winds itself automatically. The cost of the clock was $3,000.

Teaching Girls to Ride Horses.

Almost all the little girls who are taught to ride horses these days are put on cross saddles. They may or may not ride astride when they get bigger, but they all learn that way. It is a safer position in the first place and it gives confidence never acquired by a youngster in a side saddle. As a rule the small equestrienne is clad in bloomers and the briefest of skirts. Often she discards the skirt when the lessons are given in the country. The instructor holds her pony by a leading strap and, of course, he rides a horse easily able to overtake her mount in the event of a bolt. Only for the first few lessons is the child's belt buckled to the pommel of her saddle. Until she acquires a firm seat she is kept close enough to the instructor to be caught by him if she starts to fall.

That "Blue" Feeling.

The use of the word "blue" to denote melancholy or terror, as in the phrases to "feel blue," "blue devils," a "blue funk," and on so, is not entirely figurative, if we are to credit a recent medical writer. The class of phenomena that includes fainting, vertigo, nausea, etc., is controlled by certain brain centers that also bring about a sort of cramp of the external muscles of the eye. The resulting compression of the organ causes objects to look gray or bluish, and ultimately produces apparent darkness. The use of the word, having a physiological basis, is common to many languages. The French say, for instance: "I see blue." A writer says that the French word eblouissement (giddiness) should be spelled ebleuissement, and has the same origin.

Peppermint and Tobacco.

If you have a boy who has begun smoking too early and whom you wish to cure of the habit, feed him peppermints. Dr. O. Clayton Jones of Silverton, England, writing in the London Lancet, is authority for this simple cure. Dr. Jones writes: "To break the smoking habit in a youth there is nothing better than peppermint drops. He cannot smoke with a 'bullseye' in his mouth, and even for some time after it is dissolved tobacco will not blend kindly with the taste that remains. Socially the cure may seem worse than the disease, but from a medical point of view the sucking of peppermints is far less hurtful. A common 'bullseye' will prevent smoking for nearly an hour, so the amount of sweets used need not be great."

For Sore Feet.

Corns and bunions are very obstinate ills to overcome. But if directions are followed faithfully they may be cured, at least to such an extent that they will not be sore and painful. The following formula, if used, twice a day, will, in time, greatly relieve both corns and bunions:

Fill a small bottle one-third full of very fine table salt, then fill the bottle with coal oil in which a tablespoonful of vinegar to every gill of oil is used. You must be careful and wear shoes and stockings that fit you perfectly. Bathe the feet daily, but do not soak them. Change your stockings at least every other day, and do not wear the same shoes on the street that you wear in the house.—Inter-Ocean.

Crystallization and Life.

Prof. Otto Lehmann, whose announcement, a few years ago, of the existence of "liquid crystals" gave rise to much discussion, which has ended in the recognition of the reality of the phenomena described by him, maintains that although crystals themselves are not living, crystallization is the agency made use of by living growth. The similarity in aspect and behavior between certain liquid crystals and bacteria is remarkable, "and," says a reviewer of Professor Lehmann's work in Nature, "can scarcely be accidental." The same reviewer holds that Professor Lehmann has "made an important contribution to the solution of the great question confronting alike science and philosophy—What is life?"

British Water-Power.

The growing industry of extracting aluminum has stimulated the search for water-power in the British Isles, because the extraction of aluminum is so expensive that only low-cost power can be economically employed. In this respect Scotland, with its mountains, is coming to the front. The water-power plant at the falls of Foyers, in Scotland, has hitherto been the largest in Great Britain; but now a still larger plant, at Kinlochleven, utilizing the rainfall over a tract of 55 square miles, is about to be put into operation for the production of aluminum. Its nine hydraulic turbines, each of 3,200 brake horse-power, are the largest water-wheels in the British Isles.

PERSONALS

W. E. Compton of Coshocton was in the city yesterday on business.

W. L. Robinson of Mt. Vernon was in Newark, Friday, on business.

Mrs. J. H. Johns has been sick at her home, 221 West Main street, for several days.

George Benner, the well known South Second street grocer, has been on the sick list for several days.

Mrs. L. V. Griffith of Osage street, who has been visiting here during the past week, has returned home.

Miss Gertrude Bonner of Hamilton, O., after a short but pleasant visit with friends in the city, has returned home.

Mr. J. T. Coke, who has been sick since New Year's day with typhoid-pneumonia is reported as slowly improving.

Mrs. E. J. Lang, who has been visiting relatives and friends in Zanesville during the past week, has returned home.

The friends of Mr. E. L. Starr, the shoe maker, who has been quite ill for the past six weeks, will be glad to learn that he is able to be at work again.

Mr. Harry Beckford returned to his home in Chicago, Ill., Friday after spending the past two weeks with his aunt, Mrs. Mary Bollwine of Union street.

Miss Mary Morgan of Bellaire, O., who has been visiding at the home of her uncle, Charles H. Evans, in the North End, during the past week, returned home Saturday.

Miss Hattie Little of Urbana, who has been visiting her cousin, Miss Minnie Little, at her home a short distance south of town for some days, returned home, Friday.

The first of next week Mr. and Mrs. W. L. Prout and Mr. and Mrs. T. M. Edmiston will leave for Southern California, where they will remain the balance of the winter.

Mr. Sanford Black has returned home from a trip of two months through the west during which time he visited Chicago, Kansas City, Topeka and points in Oklahoma.

William C. (Bunny) Pearce of Massillon, the ex-Cincinnati catcher, now a member of the Dayton Central league baseball club, is visiting with friends in the city for a few days.

Mr. and Mrs. L. T. Barcus of Findlay, O., after having enjoyed a pleasant visit with Mr. and Mrs. Henry D. Barcus at their home in the North End, during the past week, returned home Saturday.

Mr. and Mrs. Henry Ulwick and little son, James, of near Dresden, O., who have been visiting at the home of Morris Williams, in the North End, for several days, returned home Saturday morning.

Mrs. C. C. Bell, who has been quite sick with the grip at the home of her daughter, Mrs. Ida Hendricks, in the North End, for some time, is considerably better at this writing. This will be pleasing news to her many friends.

MISSIONARY CONVENTION.

Dayton Jan. 15.—More than 500 delegates have been enrolled so far for the Central Ohio convention of the Laymen's Missionary Movement to be held in Dayton Jan. 25-27. In addition, 50 students of the Central and Bonebrake Theological Seminaries have been enrolled as honorary delegates.

SOFT WHITE HANDS

Assured by the Use of
CUTICURA Soap and Ointment

These pure, sweet and gentle emollients preserve the hands, prevent redness, roughness and chapping, and impart in a single night that velvety softness and whiteness so much desired by women. For those whose occupations tend to injure the hands or who suffer from dry, fissured, itching, feverish palms and shapeless nails, with painful finger-ends, Cuticura Soap and Cuticura Ointment are wonderful.

Depots: London, 27, Charterhouse Sq.; Paris, 10, Rue de la Chaussee d'Antin; Australia, R. Towns & Co., Sydney; India, B. K. Paul, Calcutta; China, Hong Kong Drug Co.; Japan, Z. P. Maruya, Ltd., Tokio; So. Africa, Lennon, Ltd., Cape Town, etc.; U.S.A., Potter Drug & Chem. Corp., Sole Props., 135 Columbus Ave., Boston.

Post-free, 32-page Cuticura Book, an Authority on the Care and Treatment of Skin and Hair.

THE BEST OF RUBBERS

This is Rubber Season--the season of wet feet and colds.

It's not necessary to have either.

A pair of Good Rubbers will protect you.

Every man, woman and child should be provided with Good Rubbers from now on.

We've men's and women's Rubbers in every style, shaped to fit the present shoe models.

Sole rubbers, low cut Rubbers, toe rubbers, storm rubbers footholds and rubber boots for men, women and children. We sell only such rubbers as we can recommend, and we keep away from the worthless "bargain" sort.

Leggins
for women, misses and children.

Over Gaiters
for men and women in several grades.

The King Co.

DR. A. W. BEARD,
Dentist.
Trust Building—Fifth Floor.
Room 501.
Telephones—Office 3121 Red. Residence, 7492 White.

Weak Backs

If not strengthened soon are likely to cause trouble. Don't let your back go lame, just because it is "only a lame back." At first, not much doctoring may be needed—a plaster will probably make it all right. Get one of Crayton's Double Size and Double Strength Plasters and put it on. It strengthens weak backs and relieves the pain in lame backs.

A. F. Crayton & Co.
Druggists.

NEWSPAPER ARCHIVE®

THE NEWARK DAILY ADVOCATE
Published by the
ADVOCATE PRINTING COMPANY.

J. H. NEWTON, Editor.
C. H. SPENCER, Manager.

Terms of Subscription:
Single Copy ..... 2 cts
Delivered by carrier, per week...10 cts

If Paid in Advance:
Delivered by carrier—one month $ .40
Delivered by carrier—six months 2.25
Delivered by carrier—one year 4.50
All subscribers who arrange to pay at the office are subject to a call from the collector if payment is not made when due.

Terms by Mail:
(Strictly in Advance)
One month ..... $ .25
Three months ..... .75
Six months 1.50
One year 2.50
All subscriptions discontinued at end of time for which they are paid, unless renewed before expiration.

Jan. 15 In American History.

1716—Philip Livingston, "signer" for New York, born; died 1778.

1865—Fort Fisher, N. C., the last stronghold of the Confederacy on the Atlantic coast, captured by General Terry's army after a desperate battle. Edward Everett, distinguished American scholar, orator and statesman, a colleague of Daniel Webster, died; born 1794.

1899—George Gemunder, of worldwide fame as a maker of violins, died in New York city; born 1816.

ASTRONOMICAL EVENTS.
Sun sets 4:53, rises 7:18; moon sets 9:43 p. m.

THE COST OF LIVING.

People throughout Ohio welcomed with cheers the news from Columbus that Governor Harmon has decided to lend his aid in ascertaining the cause of the exorbitant cost of living in this state.

If Governor Harmon does anything to make living here cheaper he will have performed a service which will not soon be forgotten by thousands of families in Ohio which are now laboring night and day to make both ends meet, even using their children to help keep the wolf from the door. —Canton News.

WHAT ECONOMY MEANS.

One sentence in Governor Harmon's letter to heads of state institutions advising the strictest economy in management, on account of the prevailing high cost of living, goes straight to the hearts of the people of Ohio.

It is that sentence in which the governor said: "And economy means just the same in a public institution as in a private household—going without expensive things, or using less of them or cheaper substitutes."

Hurrah once more for Harmon. Did anybody ever hear of Governor Harris or Governor Herrick giving that kind of advice to the heads of state institutions?

A great deal has been said in former years about business administrations. Ohio is fortunate in having a governor today who knows his business and actually gives the people a "business administration" by making their best interests the highest purposes of all his official acts.

GREATLY HELPS THE UNDERSTANDING

According to one of the Columbus papers the eight Republican members of the house who voted against probing the high cost of living opposed the Beatty resolution on the ground that it wouldn't do any good.

That may be true. It is impossible to keep the people from knowing that something is hurting them. And it is quite likely that it wouldn't do any good for the people of the state were to find out what it is and why.

On the other hand the people are anxious to know and it will do them good to find out all about it.

One of the significant points which helps the general understanding is little is that the only votes in the Ohio legislature against an investigation of this matter of such serious concern to the people of the state and nation were cast by eight democratic members of the house.

Don't overlook Hermann's Big Clothing Sale. IT'S THE MONEY-SAVER. 14d.

HEAD OF MINERS SOON TO DEMAND HIGHER WAGES

Indianapolis, Ind., Jan. 15.—Miners' officials here and in Pittsburg, Pa., have issued a call for a joint convention of the United Mine Workers of America to convene in Indianapolis on January 25. The convention will be second in importance only to the convention held in Scranton, Pa., in 1902.

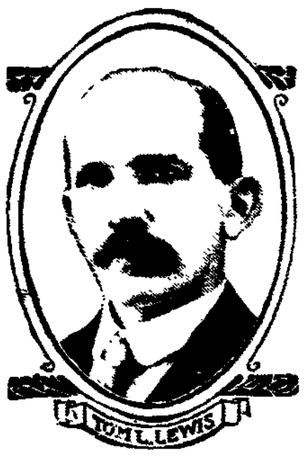

The operators have been conferring by letter and have practically determined to present a solid front of opposition to the contemplated demand for a wage increase. They declare that the liability of the railroads to move coal from their mines is causing a great shortage to accumulate.

A Wild Blizzard Raging

brings danger, suffering—often death—to thousands, who take colds, coughs and la grippe—that terror of Winter and Spring. Its danger signals are "stuffed up" nostrils, lower part of nose sore, chills and fever, pain in back of head, and a throat-gripping cough. When Grip attacks, as you value your life, don't delay getting Dr. King's New Discovery. "One bottle cured me," writes A. L. Dunn, of Pine Valley, Miss., "after being laid up three weeks with Grip." For sore lungs, Hemorrhages, Coughs, Colds, Whooping Cough, Bronchitis, Asthma, its supreme. 50c, $1.00. Guaranteed by F. D. Hall, druggist.

Now is the time to buy an overcoat and suit—you can get good values at greatly reduced prices during the January Clearance Sale at EMERSON'S, cor. Third and Main. 14-2t

BLIZZARD IS RAGING

NEW YORK IN GRIP OF STORM KING AND ALL TRAFFIC IS DELAYED.

Thousands are Unable to Reach Suburban Homes—Chicago Experiencing Milk and Coal Famines.

New York, Jan. 15.—New York is today gripped in the severest snow storm it has known for years. Nearly fifteen inches of snow on the ground and a blizzard raging. Five deaths are known to have occurred and many accidents are reported. All traffic is delayed and shipping is imperiled. Ferry traffic is hampered. Trains are from one to eight hours late.

Word from outlying towns in New England and eastern New York and Pennsylvania says drifts are piled in snow drifts and will hold the country under way for hours.

The New York hotels are crowded with guests unable to reach their suburban homes. [illegible]

CONDITIONS IN CHICAGO.

Chicago, Jan. 15.—[illegible] dealers did not deliver [illegible] today. [illegible] to the [illegible] forts are being made to [illegible] series of travel [illegible]

[illegible] Although the blizzard [illegible] erably [illegible] the storm [illegible] country [illegible] than [illegible]

The coal famine [illegible] is partially relieved [illegible] such suffering and [illegible] pits of fuel [illegible] now. [illegible] bring in [illegible] many cases are [illegible] taken [illegible]

Other necessities are [illegible] exhausted and the city [illegible] approach the state of a [illegible] besieged.

The city of Elgin has enough coal sufficient to last until [illegible] and besides the citizens, fifty [illegible] dred patients in the state insane asylum are about to face the prospect of being fireless for hours.

SIGNAL (union-made) Railroad Shirts at Hermann the Clothier's.

CODE BLOCKS ALL LEGISLATION

Final Settlement Likely the Middle of February.

TALK OF A RECESS AFLOAT

Initiative and Referendum Project Very Much Alive—Lawyers Take Kindly to the Proposition to Create a Delinquency Court—Life Terms For State Supreme Judges—Legislature Not Prope Mad.

BY ORWELL C. RIDDLE.

Columbus, O., Jan. 15.—It would be amusing under any except the prevailing sorry conditions to read in the newspapers about what the legislature of Ohio is going to do. The bills that are going to be introduced and what they do, the statesman is going to say about what others are going to propose. It is proving heartrending to stand around the legislative halls and listen to excited and excitable members talk about what [illegible] should be done with the codification report, how it should be [illegible] away over the codification commission's version of the revised statutes.

[illegible] are that the legislature will not come to a final settlement of the codified statutes before the middle of February, probably not until the first week in March. There is talk of a recess while the joint committee composed of chairmen of the judiciary committees goes over the report of these various sub committees.

It is admitted that if the new revision of the statutes is finally adopted no legislation can be safely [illegible] until it is out of the way. It would be impossible to follow the several numbering in bills proposing new legislation and repealing old [illegible]

JOHN L. SULLIVAN,
State Printer, Whose Office Will Be Placed by Legislative Committee.

sections, for the national numbering in the new code will be entirely changed. It is equally impossible to amend present laws by quoting the language on account of the many changes made in the text.

Therefore, to go ahead with new legislation before the codification report is finally settled might necessitate the redrafting of every bill introduced, would retard instead of accelerate progress. A mistake in haste on such a mistake in joining the revised code would [illegible] most important [illegible] whole session.

Members of the legislature also realize that the adoption of the revised statutes will cut the session short for many members, and [illegible] more in measures.

[illegible] constituents will [illegible] or no [illegible]

[illegible] Others are [illegible] more than to go home [illegible] today. [illegible] to the [illegible] forts are being made to [illegible] series of travel [illegible]

[illegible] of a great disposition to [illegible] the [illegible] and [illegible] to [illegible] criminal code.

Although the blizzard [illegible] erably [illegible] the storm [illegible] country [illegible] than [illegible]

The coal famine [illegible] is partially relieved [illegible] such suffering and [illegible] pits of fuel [illegible] now. [illegible] bring in [illegible] many cases are [illegible] taken [illegible]

Other necessities are [illegible] exhausted and the city [illegible] approach the state of a [illegible] besieged.

The city of Elgin has enough coal sufficient to last until [illegible] and besides the citizens, fifty [illegible] dred patients in the state insane asylum are about to face the prospect of being fireless for hours.

[illegible] work look like isothermal lines on a map for it is to be seen at a glance that the foregoing instructions could not be followed without making changes in language of the statutes.

* * *

Lawyers take kindly to the plan proposed at the state meeting of probate judges that a new court should be created to be known as a "delinquency court" taking over the divorce cases, juvenile cases and other domestic matters now settled largely in probate courts.

But the opinion is not all on one side. Former Senator T. H. Ricketts of Columbus said on this subject: "It looks to me like the plan proposed would only increase the cost of the courts to the people through the creation of new clerks and bailiffs. That was an objection offered against the present juvenile court system when this law was passed while I was in the senate."

And that idea will probably kill the proposition. There is a growing idea that there are enough courts now for the administration of justice.

* * *

But little demand for legislation grew out of the meeting of probate judges.

Some changes in laws relating to probates were favored and the association will work upon amendments of the legislature through a "home lobby" instead of marching upon the capital. Being satisfied with their four-year terms and the compensation, there is not much that the probate judges want in the way of new legislation.

But oh, how other county officials do look at that four-year term!

Mention was made in a former letter about how prosecuting attorneys [illegible] to agree on the proposition for themselves.

County recorders are also said to be seeking four-year terms, but the same difficulties confront them that divide the prosecuting attorneys.

* * *

While this subject of four-year terms for county officials is agitating the public mind, another proposition of far more reaching effect is being fostered. This is that at least the supreme court judges of the state should be appointed for life, appointment to be made by the governor, subject to confirmation by the senate. To do this it would be necessary to amend the state constitution, and the proposition is bound to come up in convention if the people vote next November to call another constitutional convention.

In view of widespread opinion that the constitution of the United States ought to be changed so as to require the election of federal judges as well as United States senators by direct vote of the people, it seems like a merry proposition to change the constitution of Ohio so as to take the selection of state supreme judges away from the people.

The same idea might be applied to the selection of circuit court judges. Out around the villages one can hear occasionally a declaration that circuit courts should be abolished. It was astonisher sure enough to hear one of the well known lawyers of Ohio say emphatically that the circuit court is merely a cog in the machinery of dilatory jurisprudence and ought to be abolished. Whether among the hundreds of bills that are to be introduced when the floodgates are opened there is one that will propose the elimination of circuit courts, I am unable to say.

* * *

Who said the initiative and referendum was lost, strayed, stolen, neglected or forgotten? It is no such thing, but will be a very lively issue before this session.

The Direct Legislation league is carrying on a nonpartisan campaign for the I. and R. and intends to have a constitutional amendment resolution offered in one branch of the legislature by a Democrat and in the other by a Republican.

Despite the efforts of the league to keep it "out of politics," the Republican leaders drew the party line on the proposition because it was advocated in the Democratic platform two years ago.

If the resolution which was reindorsed at the last meeting of the Ohio State Grange and by other bodies, does not go through this year, its advocates propose to do all they can to carry the proposition to call another constitutional convention and will force it to the front as one of the principles to be put into the proposed new constitution, recall and all.

* * *

Some folks think the legislature has gone crazy mad. Not so. It is only keeping pace with public indignation.

The attitude of the eight Republican members of the house in voting against the Beatty resolution to probe the high cost of living because they believed such an investigation would do no good was a sensational surprise. The resolution was adopted in the house without opposition and all the Democrats present in the house were recorded for it.

The Republicans who voted against the probe were Pitzer of Harrison, chairman of the committee on committees, who makes up appropriation bills; Stevenson, a druggist, and Franklin county; Fellows, a lawyer, one of the Cox administration county; Williams, county, law; Powell of Warren, a lawyer, and Ford of Hamilton, classified in the ministry. Most [illegible] book [illegible] and [illegible] of Union county [illegible] man.

[illegible] of the house is also credited as saying that the importance of the whole matter has been "greatly overestimated."

PEOPLE BACK OF INSURGENTS.

Not a Mere Revolt Against House Rules.

THE PRESIDENT'S ATTITUDE.

Roosevelt, Cummins, La Follette and Their Like Are but Signs of a Popular Awakening—Their Destiny Either to Control the Republican Organization or Form a New Party.

Washington, Jan. 15.—There are all sorts of guesses these days about what the insurgent movement means, how far it will go or what is President Taft's attitude concerning it. Likewise are there political prophets telling what is to come. If the prophecies agreed one with another they would be more convincing, but not half so interesting. One prognosticator says that the insurgent revolt will be settled the moment that Uncle Joe Cannon consents to efface himself. Another opines that the whole row is only an attempt of certain members to get even with Cannon and Aldrich for real or imagined grievances and will disappear the moment these grouchy ones are placated. A third wise one avers that Taft is for the regulars, while a fourth is sure the president secretly favors the progressives.

Where Does Taft Stand?

While theorizing is the pastime of the hour, perhaps my own guess may prove as good as any. I do not profess to know just what causes the insurgent movement or when it will or will not disappear, but I have a suspicion that its causes are deeper than these political wiseacres have named. As to the president's attitude concerning it I cannot say for certain, not being a mind reader. I cannot subscribe to the view now frequently expressed in Washington that Mr. Taft is facing both ways and trying to make each side think he is its friend. I have been watching the president for some months and have not entirely made up my mind concerning him. I find others in the same state of suspended judgment. Perhaps the president has not made up his mind about himself or if he has is not talking about it. And possibly the charge that he is two faced comes from his good nature and his attempt to please everybody. The only definite conclusions I have reached about Mr. Taft is that he has so much the judicial habit of mind that he is regardful of the form of things and perhaps does not go enough into their substance. In other words, he does not get down to fundamentals. He lacks the Lincolnian or even the Roosevelt an faculty of grasping the nub of a situation. For this very reason he perhaps has failed to see what is back of the insurgent movement.

What Is the Revolt?

What is back of it? What does it mean? Is it merely a protest against certain persons or certain forms of parliamentary procedure? Does not the more assumption that such is the fact belittle it? All the insurgents say that their constituents are with them, and others who have not denounced what they call Cannonism are being forced to do so by the people at home. What is the force moving the people? They do not come in contact with the house rules or with Cannon and Aldrich. Their reason for insurgency could not be so superficial or trivial. There must be some more fundamental cause to stir the voters. Is it the tariff? La Follette, Cummins, Murdock and others were insurging before this tariff bill was passed. If we are looking for the truth of this thing, must we not look deeper?

An Awakened Conscience.

Those who seek to explain Roosevelt, Hughes, Fort in New Jersey, Pinchot, Garfield, the dozen progressives in the senate and thirty or more in the house and the vast mass of public opinion behind these men on the mere basis of personality, legislative rules or tariff that single issue show a lack of insight equal to that of the time servers prior to the outbreak of the civil war. Those who have beheld the cause of this upheaval as anything personal, trivial or transitory have not seen it at all.

Insurgents Are Effects, Not Causes.

Men do not make issues, but are made by issues. Roosevelt, Cummins, La Follette and all the rest were and are not causes, but effects. And may they not be harbingers of a greater movement that is to come? Every day the opinion is expressed in Washington that the insurgents are playing with a force that will get away from them. They are trying to revolt and phrase certain grievances which cause them to revolt. Others may come after who will name more vital and fundamental causes. Twelve senators and thirty representatives do not constitute the insurgent movement, but a vast and growing section of the American people. Now it is directed at Cannon. When Cannon is out of the way it will be directed at something or somebody else. Where will it end? Who knows? One thing is certain—it will not end with the change of a few house rules. It may seem a bold thing to say, but the logical conclusion is that it will end only in the change of the "majority and control" of the Republican party or the formation of a new party. Already the insurgents and regulars are further apart than the Republicans and Democrats are or have been for a generation.

The greater amount of this issue having been already sold, we own and offer, subject to prior sale and advance in price, the

$2,000,000
First Mortgage 6% Gold Bonds
Sacramento Valley Irrigation Company

Guaranteed by the American Water Works & Guarantee Company, of Pittsburgh, Pa., Capital and Surplus, $4,500,000.

Dated June 1, 1909. Due Serially beginning Dec. 1, 1910.
Interest payable June 1 and December 1, at The Trust Company of America, New York City, Trustee. Principal may be registered.
DENOMINATION: $1000, $500 AND $100, INTERCHANGEABLE.
WE RECOMMEND THESE BONDS FOR CONSERVATIVE INVESTMENT
The $500 and $100 Denominations Make Them Especially Attractive for Small Investments. Price: Par and Interest.

Write or telephone for "The New California," and "Irrigation," descriptive booklets handsomely illustrated, and for circulars, expert opinions and other printed matter.

We are represented here by Jos. N. Pugh & Co., Newark Trust Building.

J. S. & W. S. KUHN, Inc.
Investment Bankers,
Bank for Savings Building, Pittsburgh, Pa.
Chicago Philadelphia

California via New Orleans

AT this season of the year, a most delightful route. No snow, ice or freezing weather, and the very best service through Houston, San Antonio, El Paso, New Mexico and Arizona to Los Angeles and San Francisco. Electric Block Signal insures safety.

The Southern Pacific Co. Sunset Express, daily, has oil-burning locomotives—no dust or smoke—and is equipped with solid vestibule Pullman drawing-room sleepers, combination library, buffet and observation cars, chair cars and dining cars.

Also ask for literature on Louisiana lands.

For all information, address
W. H. CONNOR, Agt.
Cincinnati, O.

Give Your Boy Spending Money

Of course you give your boy some spending money, because such a course is not only reasonable, but wise. Wouldn't it be also a good idea to give him some savings money?

The boy who gets only spending money, be it little or much, is far more likely to develop into a spendthrift, and then in the end you may feel that you are partly to blame for such a result. Why not give him a Savings Book, with a small sum entered in it as a starter? And then take an interest in it; encourage him to add a little to it from time to time; figure the the interest with him; note the interest additions when the bank enters them in his book; show him that you are concerned not merely about his little joys of today, but also and seriously about his future success and happiness.

Think this over. And then remember that we are always glad to open such Savings Accounts, for even as little as one dollar.

THE LICKING COUNTY BANK AND TRUST CO.

OFFICERS AND DIRECTORS.
W. N. Fulton, President.
Wm. A. Veach, Vice President. E. W. Crayton.
W. C. Miller, Vice President. C. W. Seward.
C. L. V. Holtz, Sec. and Treas. James K. Hamill.
George D. Orr. Wesley Montgomery.
E. T. Rugg. John Swisher.
A. S. Stephan. Frank Yost.
George B. Sprague. George Havens.

$2 FOR 2 DOZ. LARGE BOTTLES
$2 FOR 3 DOZ SMALL BOTTLES

CONSUMERS
Health Brew
BOTTLE BEER

The Highest Standard of Excellence in Bottle Beer is represented in our brews and we guarantee this the Best family beer brewed. We deliver to your residence.

Either Phone No. 82.

The Consumers Brewing Company.

(Columbus Agency: Cor. Front and Broad Sts.)

2 DOZ. LARGE BOTTLES FOR $2
3 DOZ. SMALL BOTTLES FOR $2

The Health Dept.

In your bodily system is looked after by millions of little soldiers in your blood—those corpuscles constantly fighting for you.

If this army is well fed and kept healthy and strong, by taking Hood's Sarsaparilla, it will destroy the uncountable horde of germ-enemies that are attacking you every moment of your life.

Hood's Sarsaparilla will keep you free from or will cure you of scrofula, eczema, rheumatism, catarrh, anemia, that tired feeling and all such ailments.

NEWSPAPER ARCHIVE®

OUT THEY GO

In our pre-inventory sale

—AT—

20% Discount

All Parlor Suits and Odd Sofas in oak and mahogany and all kinds of coverings.

Buy now for spring and save money.

$15 Suits for.....$11.25
$25 Suits for.....$18.75
$30 Suits for.....$22.50
$50 Suits for.....$37.50
$60 Suits for.....$45.00

No trouble to show them

Gleichauf

When You Want

MEDICINE

Bad You Want It Good

Only One Thing to Do--See

R. W. SMITH

Opp. Postoffice, Newark

JOHN M. SWARTZ.
Attorney-at-Law.

Practices in all courts. Will attend promptly to the business entrusted to him. Special Attention given to collections, administrations of estates, accounts of administrators, executors guardians and trustees, carefully stated and attended to. Special facilities for obtaining patents in all countries.

Office over Franklin National Bank.

Use Our Money In 1910 Start The New Year Right

If you want to get all your little bills into one bill on which you can make easy weekly or monthly payments, so small that you will not feel them we can arrange it for you. We can make you a private loan, quickly and without red tape, on your household goods, piano, horses, wagons, or other personal property, without removal.

If you live in the country and have cattle or implements we can accommodate you with money to tide you over the period when money is scarce.

We have helped thousands—let us help you to start 1910 right, with money in hand to be independent of the worries that hamper the man who is "broke".

$4c per week repays a $25 loan in 50 weeks—other amounts at same proportion. Write today—use blank below.

Name.

.....

Address, Street and No. or R.F.D.

.....

Town Am't Wanted

.....

We loan money in Columbus and all nearby towns.

All business held confidential.

Our agent is in Newark every Friday.

State Loan Company

6th Floor Union National Bank Building.

Cor. High and Spring Streets.

Bell 4500. Citizens 8065

Local and Long Distance.

"We Pay the Charges."

COLUMBUS OHIO.

Services in The Churches

Newark Bible Class.

Meets every Sunday at 2:30 p. m. in the library room of the court house. Nonsectarian, undenominational, with fullest liberty and privilege for an honest, sincere and reverent investigation of the entire Bible. All subjects and topics treated in a clear, concise and logical manner. Organized for the diffusion and promotion of Christian knowledge, and for the benefit of the general public. These meetings are open to all and strangers will be courteously welcomed. No collections.

First M. E.

The pastor being absent, Rev. T. T. Cartwright, of Delaware, O., will preach both morning and evening. Sunday school at 9:15. Class meeting at 2:30. Epworth League at 6:15. Prayer meeting Wednesday evening at 7:30.

Woodside Presbyterian.

Sunday school at 9:30. No preaching in the morning. C. E. meeting at 6:15. Preaching at 7.15, subject, "A Startling Statement." All people living near Woodside are especially invited to the evening service. Prayer meeting Wednesday evening at 7:15. Choir drill after prayer meeting.

West Newark Christian Union.

Morning worship at 10:30, subject "Our Confidence." Evening service at 7:15; sermon by pastor. Other services as usual.

North Newark Christian Union.

Sunday school at 2. Preaching at 3. Prayer meeting Sunday evening at 7. Evengelistic services every night at 7:15. The services will be conducted by Rev. Ernest S. Dillin.

East Main Street M. E.

Sunday school at 9:15. Mrs. Z. P. Jayens, state organizer for the Florence Crittenden Mission of Ohio, will speak at 10:30. The pastor will preach in the evening.

Holy Trinity.

Morning worship at 10:30, with the second communion service of the year. Evening service at 7:15. Sunday school at 9:15. The catechetical classes at the usual hours.

St. Paul's Lutheran.

Sunday school at 9:20. Morning and evening worship with sermons by the pastor at 10:30 and 7:30. Midweek prayer and praise service on Wednesday evening at 7:30. Catechetical classes Tuesday evening at 7 and Saturday morning at 10 and 10:30.

First Congregational.

Sunday school at 9:30. Morning service at 10:45, topic, "Finding the Lost." Christian Endeavor at 6, topic, "Candles Under Bushels." Evening service at 7, topic, "The Repentance of a Great City." A study in the Book of Jonah." Wednesday at 7:15, prayer and Bible study.

Trinity Episcopal.

Holy communion at 7:30. Sunday school at 9:15. Holy communion and sermon by the rector at 10:30. Confirmation instruction at 4. Vespers and address by the rector at 5. Music for the day: Kyrie, Credo, Sanctus, Benedictus qui venit, Agnes Dei, Gloria in Excelsis, by Simper in Eb. Anthem, Let Not Your Heart Be Troubled, by Foster.

First Presbyterian.

Preaching at 10 and 7. Mr. Vernon will speak in the morning and Rev. Mr. Newell, of Granville, in the evening. Bible school at 11:15. Young people's service at 6. Prayer service at 7:15 Wednesday. The offering Sunday morning and evening will be for the Board of Aid for Colleges.

Fifth Street Baptist.

Bible school at pastor's class at 9:30. Preaching at 10:45, theme, "The Uprising of Men for World Conquest, or the Laymen's Movement. A special invitation is given to men to attend this service. Young people's meeting at 6. At 7 Mrs. Catherine A. Seibert, of Columbus, state corresponding secretary and national press reporter of the Florence Crittenden Mission will address the congregation and every one is invited. At the morning service Miss Ethel Hirt will sing "The Ninety and Nine" and the Flora Concert Co. will sing a quartette.

Second Presbyterian.

Morning worship at 10, subject, "Gideon." Evening worship at 7, subject, "Esther." Free seats, fine music, warm welcome. Sunday school at 11:30.

Central Church of Christ.

Bible school at 10. Preaching at 11, followed by observance of the Lord's supper; subject of sermon, "Fishers of Men." Senior Christian Endeavor at 5:45. Evening evangelistic service at 7, subject, "What is Your Life?" Mrs. Z. P. Jaynes, state lecturer and organizer for the Florence Crittenden Mission of Ohio, will speak briefly at the close of the evening service.

West Main Street M. E.

Preaching by pastor at 10:30 and 7. Morning theme, "Our Zeal for the Kingdom of God;" evening, "Earnest Heed Lest We Drift." Children's service at 2:30. All children to age of 15 years invited. Epworth League at 6. Evangelistic services each evening at 7 during the coming week.

Plymouth Congregational.

Sunday school at 9:30. Morning worship at 10:45. A representative of the Florence Crittenden Home will address the meeting for a few minutes before the sermon. Y. P. S. C. E. at 6. Evening service at 7. The pastor will preach.

United Brethren.

Sunday school at 9:30 Preaching at 10:30 and 7. Junior Endeavor at 2. Catechism at 3. Christian Endeavor at 5:50. The men of the church will meet Tuesday night to organize an Otterbein Brotherhood.

First Church of Christ Scientist.

Services Sunday at 10:30, subject, Life. Golden text, "He that followeth after righteousness and mercy findeth life, righteousness and honor." Prov. 21:21. Wednesday evening meeting at 7:30.

Holiness Mission.

Sunday services at 1:30 and 7:30 Services on Tuesday Thursday, Friday and Saturday evenings at 7:30, and Saturday afternoon at 1:30.

PILES CURED AT HOME BY NEW ABSORPTION METHOD.

If you suffer from bleeding, itching, blind or protruding Piles, send me your address, and I will tell you how to cure yourself at home by the new absorption treatment; and will also send some of this home treatment free for trial, with references from your own locality if requested. Immediate relief and permanent cure assured. Send no money, but tell others of this offer. Write today to Mrs. M. Summers, Box P, Notre Dame, Ind.

IN TAYLOR HALL

Dr. W. G. Clippinger, of Otterbein, speaks to men Sunday at 3.

Get your boys' outfits now and save several dollars. EMERSON is having his January Clearance Sale, cor. Third and Main. 14-2t

THE MARKETS

Grain and provision markets furnished by W. E. Sargent, broker, Room 1, 15½ West Main Street.

	Open	High	Low	Clos
WHEAT				
May	111.4	111.6	110.4	111.1
July	102.4	102.5	101.5	102.4
Sept	98.1	98.1	97.4	98.1
CORN				
May	68.4	69.1	68.1	68.7
July	67.7	68.4	67.5	68.3
Sept	67.7	68.2	67.4	68.2
OATS				
May	48.1	48.4	47.6	48.4
July	44.7	45.1	44.5	45.1
Sept	41.6	42.	41.5	42.
PORK				
Jan	21.75	21.87	21.75	21.87
May	22.00	20.07	21.90	22.07
LARD				
Jan	12.67	12.67	12.60	12.60
May	12.22	12.22	12.15	12.22

STOCK
Chicago

Chicago, Jan. 15—Today's cattle supply 500: market steady. Prime beeves $4.15 to 7.85. Stockers and feeders $3 to $5.10. Cows and heifers $2.15 to $5.60. Calves $7.85 to $10.

Hogs, receipts 9000; market 5c lower. Light $8.80. Mixed 8.90. Heavy $8.95. Yorkers $8.95. Pigs $8.40.

Sheep, receipts 2000; market steady. Native sheep $4 to $6.10. Native lambs $6.25 to $8.80.

Pittsburg

Pittsburg, Jan. 15—Cattle supply light, market steady.

Hogs 10 dds: market slow. Heavies $9 to $9.05. Mediums $9. Yorkers $9. Pigs $8.90 to $9.

Sheep and lambs, receipts 12 dds: market steady.

RETAIL MARKETS
Grain, Hay, Straw and Hides
(Corrected to Jan. 15 by Tenney Morgan)

Wheat, per bushel	$1.10
Corn, per bushel	.50
Oats, per bushel	.38
Hay, timothy, per ton	12.00
Hay, light, mixed, per ton	11.00
Straw, per ton	4.50
Beef hides, salted	11 1-2
Beef hides, green	.10

Jobbers' Buying Prices.
(Corrected to Jan. 15 by Arcade Market Company)

Country butter	.30-32
Eggs, per doz	.30-32
Potatoes, per bu.	.55
Chickens	[illegible]
Ducks	[illegible]
Turkeys	[illegible]
Apples, per bushel	[illegible]
Cabbage, per lb	[illegible]
Lettuce, curly, per lb	[illegible]
Onions, yellow, per bushel	[illegible]
Turnips, per bushel	.40
Parsnips, per bu	.50
Carrots	.60
Salsify, per doz	.25
Rabbits, per doz	$1.75

Saved at Death's Door.

The door of death seemed ready to open for Murray W. Ayers, of Transit Bridge, N. Y., when his life was wonderfully saved. "I was in a dreadful condition," he writes, "my skin was almost yellow; eyes sunken; tongue coated; emaciated from losing 40 pounds, growing weaker daily. Virulent live trouble pulling me down to death in spite of doctors. Then that matchless medicine—Electric Bitters—cured me. I regained the 40 pounds lost and now am well and strong." For all stomach, liver and kidney troubles they're supreme. 50c at F. D. Hall's drug store.

All fancy and initial handkerchiefs at 1-2 price during the January Clearance Sale at EMERSON'S, cor. Third and Main. 14-2t

GREAT REDUCTION SALE

Now On For One Week---Reduced Prices in All Departments

See Our Dollar Window

Jewelers **HAYNES BROS.** Opticians

8 North Park Place

AMUSEMENTS

Auditorium—Vaudeville.

Tonight's performance will conclude a three days' vaudeville offering at the Auditorium theatre at the popular prices that is a top notcher for real merit.

A comedy sketch that is provoking as the one entitled "Home, Sweet Home," put on by Anderson & Burt and if you really want to laugh, and see it, for it is but one bunch of fun. Acrobatic teams are not unusual offerings, but Holzer and Goss are unusualy clever, and their work is somewhat out of the ordinary and possesses that tinge of originality that makes it a feature.

Miss Grace Belmont has a nice singing act that is materially strengthened by the cleverness of costuming. Keegan & Mack also have a singing act, and their songs are of the popular strain and both are nice looking and well dressed and are much in favor with the audiences, as shown by the applause they receive.

Jack Roche can talk—in fact he hands out quite a nice bunch of dope—and also he can sing, which he does in an inimitable manner when he gives his Irish songs.

The Orpheum.

The Cox family quintette is the head liner at the Orpheum theatre for the latter part of this week and well they deserve the position on the program, for they have an exceptionally clever act. Their skit is entitled "The Italian Music Teacher," and depicts the clashes of Italian art with American indifference. Some good comedy and some good acting are introduced.

The Sterlings are away above the average act with the roller skates and the novel feats are winning them big hands at every performance. Peter Alvin billed as the society gymnast appears in a full dress suit, and his acrobatic stunts are up to the class. Boni Mack has a very pleasing act that is winning much favor and the motion pictures complete a very good show.

Sweet Clover.

"Sweet Clover" is one of the many good things Miss Nancy Boyer is presenting this season, and will be played at the Auditorium theatre on Monday, matinee and night. It is seldom that great praise can be given a play deservedly, but "Sweet Clover" deserves all good things that can be said of it. It has to its credit the success of many seasons before the public: it enjoys a popularity gained through its fragrance of charm and originality.

The production is a splendid one and the cast is so far above the average there is no comparison. But then Miss Boyer is one of the few of our popular priced players who can afford to have a competent cast surrounding her, for no matter how brilliant her support may be, it cannot outshine her.

The Traveling Salesman.

Among the most delightful comedies seen in many years is Henry B. Harris' production of James Forbes' latest comedy, "The Traveling Salesman," which comes to this city on Feb. 2, where it will play at the Auditorium theatre. It is designated by the critics of New York as the most laughable comedy seen in years which endorsement was confirmed by the theatre-goers of New York, Boston and Chicago, who crowded the Gaiety theatre, New York, Park theatre, Boston, and Illinois theatre, Chicago, at every performance during the engagement in those cities. It will be seen here by a company of equal strength to the one seen in these cities. The performance in this city will be as interesting and as perfect as has attracted the attention of those who saw this play in New York, Boston and Chicago.

Graustark.

The signal success scored by "Graustark" the past season should induce theatre-goers to fortify themselves for the coming engagement at the Auditorium theatre in February by securing reservations in advance. The same standard of excellence applies to "Graustark" scenically and as for a presenting company which, if anything, is stronger this year.

Don't overlook Hermann's Big Clothing Sale. IT'S THE MONEY-SAVER. 14d2t

HEALTH OFFICER CONDEMS FISH

Between 300 and 400 pounds of fish, shipped to this city from Buffalo, are now on the city's dumping ground, the result of the watchfulness of the city health department. The fish were consigned to local dealers and were shipped in sacks through the Adams Express company. They had been frozen but had spoiled during transportation.

The health department became aware of the shipment and investigated the different sacks with the result that the entire consignment was ordered to the city dumping ground, for no chance could be taken on imperilling the general health of the citizens through eating the putrid sea food.

Reduction on hats and winter caps and fur gloves at EMERSON'S, corner Third and Main. 14-2t

Bob Blake in "The Traveling Salesman," at the Auditorium February 2.

MISS ZOE SWAN

Modiste and Ladies' Tailor

Announces that she has secured the agency for Central Ohio of

Dobbs Bros.' New Adjustable French Tailoring System

This is the simplest, most complete and most up-to-date cutting system on the market today, and every dressmaker and ladies' tailor should investigate it at once.

Miss Swan will be pleased to demonstrate the system to any one interested.

MISS ZOE SWAN

3d Floor, 33 1-2 N. Third Phone 4041 White

SUITE 47, THE ARCADE.

THE HOME BUILDING ASSOCIATION COMPANY — WORK AND SAVING LEAD TO WEALTH — NEWARK OHIO.

Don't Worry About the Past

The present is your opportunity. Start a Savings Account. Do it now. We pay four per cent. interest, compounded twice yearly.

We loan on real estate only, which means absolute safety.

The Home Building Association Co

(The Old Home) 26 South Third St.

From sick to well

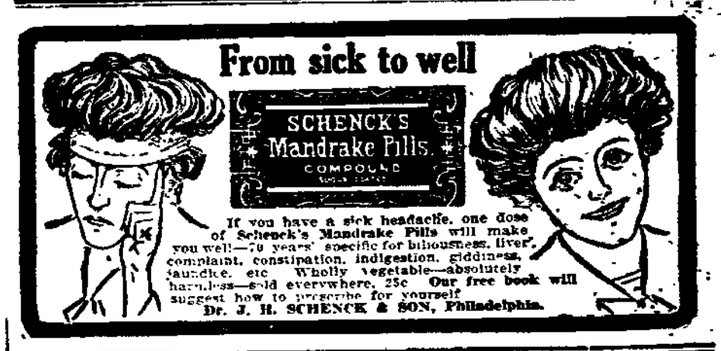

If you have a sick headache, one dose of Schenck's Mandrake Pills will make you well—70 years' specific for biliousness, liver complaint, constipation, indigestion, giddiness, jaundice, etc. Wholly vegetable—absolutely harmless—sold everywhere, 25c. Our free book will suggest how to prescribe for yourself.

Dr. J. H. SCHENCK & SON, Philadelphia.

OUR AIM FOR THE NEW YEAR

To handle only **PIANOS** of **RELIABLE GRADES.**

To give the best possible value at the lowest possible price.

To allow no misrepresentation on the part of any employe, and to handle no **PIANO** that we cannot fully guarantee.

We attribute our success to these principles, to which we have adhered since the inception of our business.

THE MUNSON MUSIC CO.

27 WEST MAIN ST.

We Examine Every Bit of Lumber

before allowing it to leave our yards. For when we sell you first class lumber we mean that every piece of it must be of that character. We do not mix grades here. What you buy you get with no baits to make culls look first class and no culls to help out the profit on the better grades.

HENRY O. NORRIS
LOCUST AND FOURTH STS.

Every Little Bit Added to What You've Got

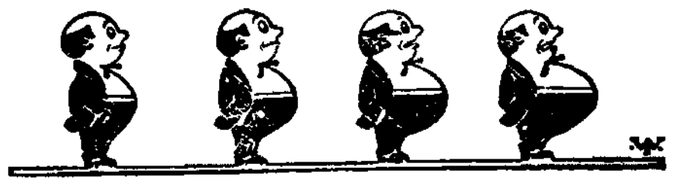

Makes Just a Little Bit More.

EVERY LITTLE BIT of good, attractive printing -- such as Handbills, Circulars, Folders, Pamphlets, Posters -- makes just a little bit more business. We'll do a little bit or a whole lot of artistic printing for you at prices JUST A LITTLE BIT MORE than bare cost.

NEWSPAPERARCHIVE® NEWSPAPERARCHIVE®

Bilious?

Doctors all agree that an active liver is positively essential to health. Ask your own doctor about Ayer's Pills. J. C. Ayer Co., Lowell, Mass.

"How are your bowels?" the doctor always asks. He knows how important is the question of constipation. He knows that inactivity of the liver will often produce most disastrous results. We believe Ayer's Pills are the best liver pills you can possibly take. Sold for over 60 years.

TOLD IN PARAGRAPHS

MASONIC CALENDAR.

Acme Lodge, Jan. 20. Special E.A. Regular meeting Warren Chapter, Monday night, February 7.

Regular meeting of Eigelow Council, February 2.

St. Luke's, K. T., work in the Red Cross Jan. 25. Regular meeting.

Arcade Market for Meats. 7 tf

Dr. A. V. Davis, Dentist.
Teeth extracted without pain. Office 47-C S. Third street, first floor. Phone 389. 23dtf

Cut Flowers.
The finest of cut flowers at Kent Bros., florists and seedsmen. 28tf

Crystal Spring Water.
For PURE SOFT SPRING WATER, delivered daily, call Bower & Bower. New phone 8881 Red. 12-4tf

Ask for Huber's Home Bread at your grocer's. 1-2tf

Arcade Market for fruits. 7 tf

Chalybeate Spring Water.
The gem of table waters Office 47-C, S. Third st. New phone 389. 26tf

Arcade Market for fish. 7 tf

Chalybeate Spring Water.
Is pure and always the same. New phone 389. Office 47-C. S. Third st. 26tf

Dermatine for chapped hands and face.

Use White's Taxicabs
For parties and dances. Phone 1013. 1dtf

White's Taxicabs
Meet all trains. Cit. phone 1013. After 9 p. m. call Kuster's, phone 2. 1dtf

Miss Simonds
Announces her second term of Dancing to commence Monday, Jan. 17. Newark Trust Building. 13d3

The Strollers Club
Will dance in A. I. U. hall next Saturday night. 13d3

Notice.
Local No. 136, Carpenters and Joiners, of Newark, have adopted the following scale for the coming year from April 1, 1910, until March 31, 1911, inclusive: 37 1-2c. per hour and nine hours per day, which is a slight raise over the preceding year.
J. M. BELL, Pres.
W. W. LITTEN, Rec. Sec. 14d2

A cup of coffee, a bit of sausage, and Mrs. Austin's Buckwheat cakes is a breakfast fit for a king.

garded as serious.

City League Captains.
There will be a special meeting of the City League captains Sunday at Atherton's at 2 o'clock.

Disposed of Business.
E. M. Humphrey, the South Second street produce dealer, has sold out his business and has gone to Detroit, where he will join his wife and where they will make their future home.

Ill At His Home.
Thomas Keene, the well known mail transfer man between the railroads and the postoffice, is quite ill at his home. Mr. Keene has had several recent injuries and they are supposed to have contributed to his illness.

Resigned Position.
Mr. Lee Stillwell, who for the past year has been traveling salesman for the Newark Cigar Company, has resigned his position and will engage in business near Fredericktown. Mr. Stillwell has disposed of his property on Summit Heights. He will carry with him the best wishes of all his Newark friends.

Dermatine is excellent after shaving.

Will Hear Case Later.
The case of Nick Nicholas, a foreigner charged with indecent exposure of person on Locust street Friday, will be given his hearing Monday. The case had to be continued through the absence of one of the prosecuting witnesses. Several cases of this kind have occurred lately and Mayor Atherton should make an example of the men who have a habit of forgetting decency while on the street.

Letter From Manila.
Mr. and Mrs. W. H. Siegfried of Croton have received a letter from their daughter Sylvia, from the Philippine Islands, and she wishes to be remembered to her many friends. At the time of writing she was attending a missionary convention at Manila. She also states that she is in good health and that she enjoys her work.

Going Up!
Eggs retailed on the market Saturday morning at 40c. per dozen.

1-4 off all neckwear, 1-4 off all fancy hose at EMERSON'S, cor. Third and Main, during the January Clearance 14-2t

"A Night Off."
Senior play, Jan. 18, 8:15, at High school auditorium. Seats reserved at Ermin's Arcade drug store until 6 o'clock Tuesday. 13d3

Social.
There will be a necktie social at the home of Mr. and Mrs. George Hottinger on next Friday night January 21st. It will be for the benefit of the Missionary Society.

Condition Serious.
Mrs. Annie Marple, of Buckingham street, who has been an invalid for so many years, is very ill at her home and her condition is considered as being quite serious.

Don't overlook Hermann's Big Clothing Sale. IT'S THE MONEY-SAVER. 14d2t

Taken Suddenly Ill.
Charles O'Neill one of the proprietors of the Metropole, South Park Place, was taken suddenly ill while at work this morning, and was taken to his home, 39 North avenue, by a doctor who was called to attend him. His condition is not re-

Home From Hospital.
Clarence Lederer returned yesterday from the hospital at Baltimore. Mr. Lederer, who is employed at the B. & O., entered the hospital Dec. 26 for an operation. It was quite successful and his many friends will be glad to know he returns home well on the road to recovery.

Sprained Ankle.
Miss Minnie Stunt, one of the popular deputies in the probate court, had the misfortune Friday evening while descending the steps on the west side of the court house, to fall and severely sprain one of her ankles. The injury will have the effect of preventing her from being at the office for some days.

Corn Association Election.
The Licking County Corn Improvement Association will hold its annual meeting for the election of officers in the convention room of the court house Saturday, Jan. 22, 1910, at 1 o'clock p. m. Also at this time and place will be held the sale of all corn returned from the state corn show which was entered at the county corn show in December. Charles Bone, Sec.-Treas.

Cold Storage Apples.
W. C. Briggs of 145 West Church street, who travels for a New York establishment, while in Lancaster Friday, paid a visit to the Boys' Industrial school located in that city and was presented with several cold storage apples by Engineer Ed. Young. The apples were placed in storage just one year and six months ago and were in an excellent state of preservation, not a blemish being found upon them and they still retained their excellent flavor.

Good Roads Meeting.
Hon. J. C. Wonders, state highway commissioner, will meet the Board of Trade committee on good roads at the Board of Trade rooms in the Newark Trust building next Tuesday afternoon Jan. 18 at two o'clock. It is the desire of the committee, of which Mr. Fred C. Evans is chairman, to have a good representative body of men to meet Mr. Wonders. Those who are interested in the good roads movement are invited to meet Mr. Wonders at the Board of Trade rooms next Tuesday afternoon.

SAFE AND SOUND

Safe in Its Securities and Sound in Its Principles, is the Buckeye State Building and Loan Company, Rankin Building, 22 West Gay St., Columbus, Ohio.

1. Securities — Home mortgages only.
2. No loans to officers or directors.
3. Owns no real estate.
4. Assets over $3,500,000
5. Its appraisers are very careful.
6. And they know the value of real estate.
7. Its auditors are experienced.
8. And they understand their work and do it right.
9. Five per cent paid on time deposits. Write for booklets.

MOTHER'S FRIEND

A LINIMENT FOR EXTERNAL USE.

One of the most valuable qualities of Mother's Friend is that it safe-guards the future health of the mother. It is a liniment to be applied externally to the body, the use of which lubricates the muscles and tendons, softens the glands and ducts, prevents lumps forming in the breasts, and relieves the pain, nervousness, nausea, and other troubles from which so many expectant mothers suffer. When Mother's Friend is used regularly it fits and prepares the system for an easy and natural consummation of the term. Women who massage with this great liniment are always saved much suffering when baby comes, and recover more quickly, and without ill effects. Mother's Friend is sold at drug stores. Write for our free book for expectant mothers.

THE BRADFIELD CO., ATLANTA, GA.

NEWS FROM NEARBY TOWNS

PARENTS HAVE NOT SUCCEEDED IN LOCATING ZANESVILLE RUNAWAY GIRL.

Youthful Forger of Thirteen Located in Cincinnati—Saved Baby From Death By Fire.

Zanesville, Jan. 15—Mr. and Mrs. O. H. Marple have exhausted all their known means in trying to find their 15 year old daughter who has disappeared from home. The girl left December 7, and since then nothing has been heard from her.

Lancaster, Jan. 15—Willie Ross, 13 years old, who forged his father's name to a check for $20, and who left town, has been located in Cincinnati and his mother has gone after him.

Coshocton, Jan. 15—While her home was being badly damaged by fire, Mrs. Frank Moore saved her infant child from death. She then tried to beat out the flames with a blanket, but was unequal to the battle and the home was badly damaged.

Zanesville, Jan. 15—Hiram Mercer, 89, the oldest printer in this city and at one time part owner of the Courier, is dead at his home. He retired from active work 15 years ago.

Coshocton, Jan. 15—Jack Adams, formerly a glass blower of this city, was shot and killed at Warwick by a man named Albert Petty during a saloon brawl. A charge of murder was placed against Petty who claims the shooting was in self defense.

Mt. Vernon, Jan. 15—Mrs. David Frye narrowly escaped death from suffocation when she was buried under a snow slide here. Neighbor women rescued her from the drift and a doctor was called. It is expected she will recover.

Mansfield, Jan. 15—Attorney Hubbard E. Bell, former postmaster and prosecuting attorney of Richland county, has been paroled from the Ohio penitentiary. He was sentenced to two years for embezzlement. He was the druggist at the prison hospital.

Lancaster, Jan. 15—William Malone has been paroled from the penitentiary. He was sent up for pocket picking, but was paroled upon a petition signed by the best citizens of the town.

Zanesville, Jan. 15—Making the unusual allegation that she objected to living with her husband because he was a "bootlegger," and conducted the business from their rooms, Mrs. Bessie M. King has filed suit for divorce against her husband John King.

Mansfield, Jan. 15—The fire chief of this city has petitioned council to purchase an auto for him to enable him to get to fires faster. The chief works at a factory here and when the fire bell rings he goes to the fire in a buggy.

Mt. Vernon, Jan. 15—Vaughn Fuller, a boiler maker at the C., A. & C. shops here, was struck in the head and painfully injured when he accidentally hit the trigger on a heavy air hammer, which struck him in the face.

A Wretched Mistake

to endure the itching, painful distress of Piles. There's no need to. Listen: "I suffered much from Piles," writes Will A. Marsh, of Siler City, N. C., "till I got a box of Bucklen's Arnica Salve, and was soon cured." Burns, Boils, Ulcers, Fever Sores, Eczema, Cuts, Chapped Hands, Chilblains, vanish before it. 25c at F. D. Hall's drug store.

SIGNAL (union-made) Railroad Shirts at Hermann the Clothier's.

VANATTA HORSE

Former Owner of Vanko Answers an Inquiry Regarding Pedigree of Newark Horse.

The practice of changing the name of a horse by the new owner, sometimes leads to complications and misunderstandings and such an occasion has arisen as to the parentage of Vanko, the N. E. Vanatta horse. The dam of the horse is now known as Yellow Belle, but was registered as Julia D. C. before the present owners purchased her. A misunderstanding having arisen regarding this matter, Mr. Vanatta wrote to the owner, and received for reply the following letter, which is self explanatory:

Walnut Hills Stock Farm,
L. V. Harkness, Prop.
Harry Burgoyne, Supt.
Donerail, Ky., Jan. 3, 1910.

Mr. N. E. Vanatta, Newark, O.

Dear Sir—Your letter of Dec. 28, received. I note what you say in regard to Yellow Belle and Julia D. C. The mare with these two names is the same as Yellow Belle was registered under the name of Julia D. C. before we bought her. I hardly think it is necessary to make any explanation through the horse papers, because most people who know anything, know that your horse, Vanko, 2:17 1-4, The Native, 2:17 1-2, and Native Belle II., 2:07 3-4, are all out of the same mare, Yellow Belle. Vanko was her first foal, The Native her second, Gleaming Star her third, Native Belle her fourth foal, and a bay colt which we now have, her fifth one. This makes all of them, a five of them by Moko. The filly, Gleaming Star, we keep for a brood mare, but will have her trained and given a mark this summer, although we will not race her. Before we get our catalogue out this winter we will have Yellow Belle's registered name changed from Julia D. C. to Yellow Belle, so there will be no more mixup, and anybody that tries to say that your horse, Vanko, is not a full brother to the world's champion two-year old, Native Belle, 2:07 3-4, send them to me. Yours truly,

HARRY BURGOYNE, Supt.

MAKES KIDNEY AND BLADDER MISERY VANISH

A Few Doses End Backache and Make Your Kidneys Act Fine. Clean Healthy Kidneys for Every Sufferer Here.

No man or woman here whose kidneys are out of order, or who suffers from backache or bladder misery, can afford to leave Pape's Diuretic untried.

After taking several doses, all pains in the back, sides or loins, rheumatic twinges, nervousness, headache, sleeplessness, inflamed or swollen eyelids, dizziness, tired or worn-out feeling and other symptoms of clogged, sluggish kidneys simply vanish.

Uncontrollable urination especially at night, smarting, discolored water and all bladder misery ends.

The moment you suspect the slightest kidney or bladder disorder, or feel rheumatism pains, don't continue to be miserable or worried, but get a fifty-cent treatment of Pape's Diuretic from your druggist and start taking as directed, with the knowledge that there is no other medicine, at any price, made anywhere else in the world, which is so harmless or will effect so thorough and prompt a cure.

This unusual preparation goes direct to the cause of trouble, distributing its cleansing, healing and vitalizing influence directly upon the organs and glands affected and completes the cure before you realize it.

A few days' treatment of Pape's Diuretic means clean, healthy, active kidneys, bladder and urinary organs—and you feel fine.

Your physician, pharmacist, banker or any mercantile agency will tell you that Pape, Thompson & Pape, of Cincinnati, is a large and responsible medicine concern, thoroughly worthy of your confidence.

Accept only Pape's Diuretic—fifty-cent treatment—from any drug store—anywhere in the world.

1-4 off all sweater coats and sweaters at EMERSON'S during the January Clearance Sale, Cor. Third and Main. 14-2t

BOWLING

The Senators won two out of three games at the Moose Hall alleys last night. The score:

Senators—				
Solinger	126	129	174—	429
McGough	123	132	146—	401
Stroaker	169	151	147—	467
Lytle	133	172	188—	493
Baker (C)	205	187	173—	565
Totals	866	807	828—	2501
C. M. A.—				
C. Jones (C)	184	144	166—	494
Motz	156	196	124—	476
Bourner	173	197	177—	547
Fuller	146	187	185—	519
McLain	172	157	148—	477
Totals	831	881	800—	2512

Standing of the Teams.

Teams.	Won.	Lost.	Pct.
Panics	10	5	.667
Molders	9	5	.600
Senators	9	6	.600
Naturals	8	6	.571
C. M. A.	7	8	.467
Blue Ribbons	5	7	.417
Tigers	4	8	.333
Interurbans	4	8	.333

NOTES.

Mack, the ex-Stroller and supposed to be a "has-been," was going some in that first game. He pulled the Senators out of a bad hole with his high score of the evening.

Lytle saved the last game by lining up four straight strikes on the finish.

Sol had an off night. He was nursing a bad thumb.

The strain of the night before was too much for Lytle, as he was not in his usual form.

It was hard luck for the C. M. A. to lose two out of three games with the high total.

The steady bowling of Bourner and Fuller went a long way on the C. M. A. total.

Blue Ribbons say, watch us; we are coming. They will have to show us.

Interurbans say we are still in the race. They are, but which end?

Naturals are creeping up slowly. The Senators will try to stop them next week.

Two teams composed of General Electric Workers of the Jewett Car Works rolled a match game on the Brunswick alleys last night. Scores:

W. Carr	92	112	126—	331
King	145	115	105—	365
Scott	92	127	126—	345
Davis	110	84	124—	318
Myers	101	99	105—	305
Tordella	148	181	179—	468
Miller	100	...	...	100
Totals	789	716	765—	2270
W. Lippincott	128	158	145—	431
C. Carr	148	160	149—	457
H. Lippincott	134	148	137—	419
Smith	101	89	139—	329
Haynes	119	118	126—	361
Lake	162	104	112—	378
Farquhar	117	...	...	117
Totals	949	775	808—	2492

The Brunswick No. 1 and a team composed of Old Timers rolled a match game on the Brunswick alleys last night, the Brunswick No. 1 beating the Old Timers by 29 pins in the three games. Scores:

Peterman	126	154	187—	467
Kates	181	173	157—	511
Bentz	159	187	179—	525
Harbottle	170	159	186—	515
Hawkins	200	152	190—	542
Totals	846	798	899—	2542
Wright	156	137	147—	440
Lowendick	128	157	188—	473
Graeser	155	158	159—	472
Worth	171	142	174—	487
Sprague	151	166	142—	459
Totals	771	760	810—	2341

Last night on the Atherton alleys the B. & O. Depot Clerks defeated the S. of C. Clerks two games out of three. J. S. Price was the high score and high average man of the evening. His high score of 74 is a high for the box of cigars. Tom A. is high in ten strings with 277. Score:

Depot Clerks—				
Greeley	41	46	36—	123
J. S. Price	74	52	33—	159
McWilliams	40	52	43—	135
Sherlock	29	52	38—	119
Francis	42	57	36—	135
Totals	227	261	219—	717
Shop Clerks—				
Lentz	54	42	43—	139
Fitzgerald	42	47	59—	148
Oatman	24	29	32—	85
Vermillion	42	38	44—	124
O. Price	48	50	42—	140
Totals	220	216	241—	677

SIGNAL (union-made) Railroad Shirts at Hermann the Clothier's.

IN TAYLOR HALL
Dr. W. G. Clippinger, of Otterbein, speaks to men Sunday at 3

Read the Advocate Want Columns.

3 lines 3 times 25 cts.

Advocate Want Ads

For quick, sure action either in getting an employe, a position, buying or selling, use these columns today.

WANTED.

To rent two or three furnished rooms for light housekeeping, within six blocks of new M. E. church. Address "G. W.," care Advocate. 15-2t*

Copying and typewriting to do evenings. Address Box 7171 care Advocate. 14-2t

To rent, farm on shares. Can furnish all necessary tools or not as required. Have own help and 15 years' experience. Address Box 72, Hebron, O. 14-2t*

Everyone to read the bargains Gleichauf is offering in parlor suites and sofas. See his display ad. 13-3t

Wanted—To do all kind of sewing, including jacket suits, at 169 Hudson avenue. 13-3t

Call Ruby 3661, Abbott, the plumber. Jobbing a specialty. Estimates on all kinds of plumbing and heating. 1-13-1mo

Clocks to repair wanted. Called for delivered. Quick service. Send postal F. A. Loar, 119 Canal st. Jan-11-d1mo*

Any intelligent person may earn good income corresponding for newspapers. Experience unnecessary. Address Press Correspondence Bureau, Washington, D. C. 1-10-9t*

WANTED—FEMALE HELP.

Good girl. Apply at 99 West Main street. 15-3t*

Young lady clerk. Address P. O. Box No. 521. 14-3t

Girls at the Licking Laundry. 13-3t

WANTED—MALE HELP.

Railway mail clerks, custom employes, wanted. Excellent salaries. Rapid advancement. Spring examinations, preparation free. Write immediately for dates and places. Franklin Institute, Dept. 257 K, Rochester, N. Y. 14-6t*

MONEY TO LOAN.
Money to loan on first mortgage security, at reasonable rates. Fulton & Fulton, attorneys at law. 1-5-dtf-S, M. W

6 PER CENT. INTEREST.
If your money is earning less than six per cent, call on Fulton & Fulton, attorneys, Newark, Ohio, and learn how to obtain 6 per cent with security as good, and probably better than you now have. 15-S-M-W-tf

Now is the time to save dollars by taking advantage of the big reductions on suits, overcoats and trousers, &c., &c., at EMERSON'S, corner Third and Main. 14-2t

SIGNAL (union-made) Railroad Shirts at Hermann the Clothier's.

A WONDERFUL OINTMENT.
It cures any form of skin or scalp disease or skin sores. Dr. Hale's Household Ointment is its name. It has accomplished wonders in countless obstinate cases. Prompt relief follows first application. Don't endure itching, burning, exasperating skin troubles when you can be cured. At drug stores 25c & 50c or from Kenyon & Thomas Co., Adams, N. Y. At City Drug Store. (1)

TO LOVERS OF BASKETBALL.
The fastest and strongest team of independent basketball players in the state will meet the local Y. M. C. A. team here next Thursday evening at 8:15. The team plays under the name of Spauldings and represents the Spaulding Athletic Co. It is beyond doubt the strongest team outside of college teams in Ohio.

Newark hopes to win but will have to hurry to do it. If you want to see a first class game of basketball get your tickets early for only a limited number will be sold.

YOUNG MEN WANTED

Government Pays Railway Mail Clerks $800 to $1,400 a Year.

Free Scholarships are Offered.

Uncle Sam holds spring examinations for railway mail clerks in this vicinity.

The job is for life; hours are short, salary twice monthly and vacation. To any young man this is the opportunity of a lifetime.

Thousands of appointments are to be made. Common school education is all you need; city and country people have equal chance. Start to prepare now—free information. Free scholarships this month. Write immediately to Central Schools, Dept. 136, Rochester, N. Y.

Y. M. C. A. NOTES

Men who are interested in the coming convention of the Laymen's Missionary Movement at Dayton, January 28-31, are invited to meet Dr. W. G. Clippinger, president of Otterbein, at the close of his address at the Y. M. C. A. for a short conference about it. Dr. Clippinger is especially well informed about this extraordinary uprising of the men of the churches.

The local committee who have been chosen to promote the Licking county and Newark end of things are setting the mark at 50 delegates from this city and hope that the men of all the churches will see to it at once that a delegation is chosen from each of the churches. Delegates should send names on Monday, January 17, to W. J. Fraser at the Y. M. C. A., or to A. R. Evans, at the Licking County Bank and Trust Company.

Men's winter weight trousers at reduced prices during the Clearance Sale at ROE EMERSON'S, cor. Third and Main. 14-2t

FOR SALE.

Guy Billingslea has some good bargains left in his closing out sale of furniture. 32 W. Main st. 1-12-1mo

1200 bu. oats, home grown; good for seed or feed. Kirk & Co.'s elevator, Hebron. 1-15, 18&20*

American, Elwood, Lion and Page fencing, complete stock. Poste and Galion buggies. Kirk & Co., Hebron O. 1-17, 19&21*

Seven room house. Oak finish, bath, gas, sewer, lot 187x58. Corner two streets and two alleys. 158 Hoover street. 15-3t*

Up to date 2 seated rubber tire rig, at a sacrifice if sold quick. Also good picture show. W. E. Wiemer, Cit. phone 9261 red. 14-3t*

Buff and white Plymouth Rock cockerels. Inquire Clyde Doughty, Newark R. F. D. No. 3. New phone Farmer 43. 14-3t

New Lard in 3, 5 and 10 lb. cans at Union Market Co. Call and see us. J. F. Ryan, Manager. 13-3t

All Hats at half price. Long's, 31½ South Park Place. 13-3t

All over shoes and arctics at cost to close out. Long's 36-38 S. Second st. 13-3t

All Blankets at cost. Long, 31½ South Park Place. 13-3t

Gas Heaters from 75c to $35. Long's, 36-38 S. Second St. 13-3t

To the farmers of Licking county—Salt by the barrel. Salt that will not cake. Hugh Ellis, 24 West Church street. 12-dtf

Good second hand sewing machine, $10 cash or credit. Newark Loan Co., room 3, 29½ S. Third st. Phone 1226 10-tf

House and lot 137 Pataskala st., Newark O. House in good condition; good well and cistern; gas in house. Bargain if sold before March 1. Address J. F. Porterfield, R. F. D. 17, Elmwood, Ill. 1-7-d&w to Feb 18

12 acres with six room house, barn, orchard and spring. Six miles from Newark. Price $1400.00. J. F. Moore & Son, Franklin Bank Bldg.

Pure homemade buckwheat flour. J. Wes Drumm, 220 Indiana st., or New Phone 9462 red. 12-27-dtf

REAL ESTATE
Have just returned from Florida after inspecting a large tract of choice land; will give particulars regarding colonization project upon request. L. Y. Keady, 329 Schofield Bldg., Cleveland, Ohio. 14-d2t*

LOST.

Lady's watch. "Faye" engraved on case. Leave at Interurban, Newark, or Ackley's drug store, Granville. Reward. 15-2t*

On Interurban car, Dec. 24, ladies' watch. T. E. Green, East Bolton ave., Newark, O. 10-M-W-S*

White bull dog. Return to Charles Whitehead, livery, and receive reward. 14-2t*

Gold linked rosary, gold crucifix attached, bearing name, "Mary McCarthy." Reward. Notify Loretta McCarthy, Scott-Griggs Co. 14-2t

MISCELLANEOUS.

Guy Billingslea will do your upholstering and make your old furniture better than new. 32 W. Main st. 12-1-1m

Meal tickets reduced to $2.50 for 20 days at the Hotel Ludlow. 14-2t*

Your fortune told by the cards, the truest method. Private readings from 10 a. m. to 8 p. m. 112 Canal st. between Fifth and Sixth sts. 14-2t

Plumbing, gas and steam fitting; all kinds of job work; Welsbach lights and mantles; storm proof porch lights. Applegate Bros., 17 N. Fourth st. New phone 2161 ruby. 1-3-d1mo

BUSINESS OPPORTUNITIES.
I have several good business opportunities. Call and select one. J. E. Snelling, 25-26 Lansing Blk. 11-TuThSat

MANURE IN CARLOADS

We can ship straw manure in carloads. For information, rates, etc., write American Delivery Co., Columbus, Ohio

FOR SALE OR EXCHANGE.
Llewellyn Park,
West Orange, N. J.

This is a strictly private park of over seven hundred acres, situated on the East side of the Orange mountain, overlooking and with firstclass railroad and trolley service to Newark and New York. It is the home of Thomas Edison, Senator Colby, Richard and Russell Colgate and a number of other prominent men.

House contains twelve rooms, two baths, large butlers pantry, laundry, hot and cold water, gas, electric lights and furnace. Barn 22x36, three stalls and large loft.

Lot contains almost two acres, with garden, fine lawn and tennis court.

Price: Sixteen thousand. Eight thousand five hundred can remain on mortgage.

G. H. SEDGWICK,
11-12d1mo West Orange, N. J.

SIGNAL (union-made) Railroad Shirts at Hermann the Clothier's.

Try the Nelson Shoe at Gabkee's, 320 East Main St. 14dtf

FOR RENT.

Six room, modern, $12.50; six rooms East $10.00; five rooms West $8.00. J. E. Warner, 502 Tha 1st Bldg. 15-3t

Six room house on E. Main st., between Oakwood ave. and Wing. Telephone 8651 White. 15-3t

Modern 5 room cottage. Inquire at the Great Western. 15-3t

Furnished rooms, with or without light housekeeping. 75 E. Church st. 14-2*

Manhattan boarding and rooming house of 30 rooms on Church st. In good repair. Very reasonable rent to desirable parties. For information, New Phone 401. 14-3t

Seven room house, desirable location, not far from Church st. car line. Inquire 264 Locust. 13-3t*

Five room house at 60 Ninth St. Call Citizens phone 4582 Ruby. 13-3t*

Five good rooms 14x40 ft, for storage, shop or business, near business center. $10 per month. Also Mayflower Hall. Rent reasonable. J. E. Snelling, 25-26 Lansing Blk. 11-TuThSat

Two furnished rooms for light housekeeping, with all modern improvements. 335 W. Main. New phone 2251 Ruby. 13-3t

Eight room modern house, 128 Seventh st., just south of Granville st., February 1st. C. H. Spencer. 1-5-tf

Six room house in East End. Water and gas. See J. Wes Drumm, 220 Indiana st. 12-27dtf

Strictly modern house on W. Church St. Gas, furnace, electric light, hard and soft water. Possession at once. Inquire 191 W. Church St. 24dtf

FOR SALE OR RENT.
Two houses on Tenth st. and one on Beech st. Inquire of Henry O. Morris, corner Fourth and Locust sts. 13-tf

DUEL FOUGHT BY OLD MEN

Repaired to Basement of Grocery Store and Civil War Veteran, Aged 72, Falls Before Opponent's Gun.

New York, Jan. 15.—Two old men who have arrived at an age when they should be expecting a peaceful end, fought a duel to the death today. The younger man was a better shot and the older fell before his unerring aim.

The scene of the duel was the basement of a big grocery stor, with a liquor department. John Ferris, 56, had been employed by the firm for 37 years. Williams Woods, 72, entered the firm's employ 18 years ago. Ferris has looked upon him as an intruder. They both became night watchmen and Ferris assumed the role of boss.

Last night Woods, bent and enfeebled with age, came to work a little late. He could not walk through the snow, he explained. To punish him for being late, Ferris ordered Woods to sweep the store. Woods refused. For four hours they quarreled like young boys. At midnight the quarrel grew bitter. Ferris says he told the dead man, "Its your life or mine." Woods drew himself up and pointed at his G. A. R. medal and said, "I fought in the Civil war, and I wasn't a coward then. I am game now." The two old men adjourned to the engine room at one o'clock this morning. They paced off their steps and faced each other. Ferris was the better shot. Woods fell dead with five bullets in his body.

Ferris wrote a letter to the police telling them of the duel and mailed it. Then he sat down at the side of his victim to await their coming. Companionship with the dead was not to his liking and Ferris began drinking. About the same time the police received his special delivery letter, the engineer and firemen came to work. They found the living and the dead. Ferris was locked up and will be arraigned on the charge of murder.

Some plays are too bad to be seen. The rest are too good to be profitable.

Fine selection of 50c shirts, now 35c at EMERSON'S, cor. Third and Main. One lot $1.50 stiff bosom shirts for 75c, one lot of $2.50 and $2.00 stiff bosom shirts now $1.15.

Your Garments Look Like New When Dry Cleaned By

STATE DYE WORKS

51 N. FOURTH ST. Wagon Calls

HOTEL ST. DENIS
BROADWAY and 11th STREET
NEW YORK CITY.
Within Easy Access of Every Point of Interest. Half Block from Wanamaker's. 5 minutes' walk of Shopping District. NOTED FOR Excellence of Cuisine, Comfortable Appointments, Courteous Service and Homelike Surroundings.
ROOMS $1.00 PER DAY AND UP
Very Commodious Sample Rooms at Reasonable Rates.
EUROPEAN PLAN.
Table d'Hote Breakfast 50c.
WM. TAYLOR & SON, Inc.

NEWSPAPER ARCHIVE®

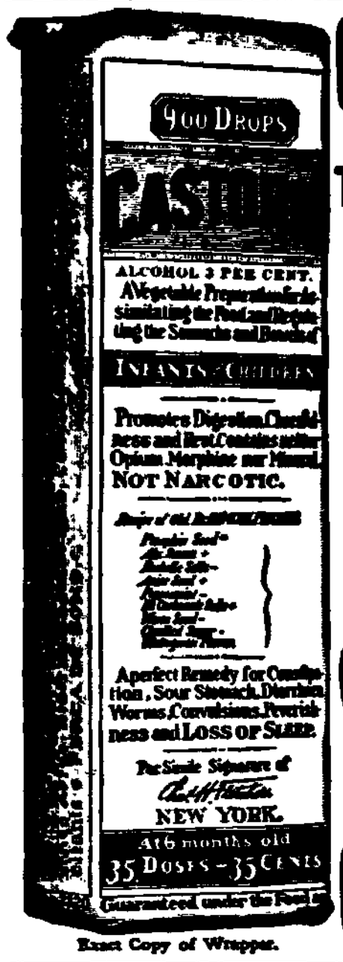

Exact Copy of Wrapper.

CASTORIA

For Infants and Children.

The Kind You Have Always Bought

Bears the Signature of Chas. H. Fletcher

In Use For Over Thirty Years

CASTORIA

THE CENTAUR COMPANY, NEW YORK CITY.

5 PER CENT INTEREST

The Citizens Building and Loan Association of Newark, Ohio,, one of the strongest and most conservative financial institutions in the city located at 31 South Third Street, pays 5 Per Cent Interest on money deposited with it. Loans its money on first mortgage on city and county Real Estate. Established in 1889. Assets, according to last examination of State Inspector Crawford, $293,759.21.

BOARD OF DIRECTORS.

Julius J. D. McNamar — Charles W. Miller
W. N. Fulton — Herbert H. Harris
Noah Andregg — Geo. W. Havens
Asbury Bishop — George F. Fromholtz
Charles O'Bannon

Newark Attorneys

Kibler & Montgomery, 1007 Newark Trust Building.

J. W. LEIDIGH, 704 Newark Trust Building.

B. F. McDONALD, Room 7, Hibbert & Schaus Bldg.

J. H. MILLER, 25½ South Third Street.

SMYTHE & SMYTHE, 45½ West Main Street.

JOHN M. SWARTZ, Over Franklin National Bank.

WOOD & WOOD, 7½ South Third Street.

FREDERIC M. BLACK, 907 Newark Trust Building.

FRANK A. BOLTON, 710 Trust Building.

RAY MARTIN, Room 502 Trust Building.

WAYNE COLLIER, 608 Trust Building.

J. R. DAVIES, 1040 Newark Trust Building.

J. R. FITZGIBBON, 807 Newark Trust Building.

FULTON & FULTON, 18½ North Park Place.

J. V. HILLIARD, 605 Trust Building.

CHAS. W. MILLER, 1002 Newark Trust Building.

NORPELL & NORPELL, 12 Lansing Block.

JONES & JONES, 903 Newark Trust Building.

D. M. KELLER, Franklin Bank Building.

T. L. KING, 25½ South Third Street.

H. L. MADDOCKS, CIVIL ENGINEER AND SURVEYOR 701 Trust Bldg. Cit. Phone 1144.

LABOR NOTES

Newark Trades and Labor Council last Sunday morning opened on time with President Alsdorf in the chair. Roll call by Secretary Vollmer showed all officers present.

New delegates were obligated—Mr. Fred Groshans of the Typographical Union and Mr. Clarence Auckerman of Iron Molders' Union No. 152.

The legislative committee, consisting of Mr. Joseph Fulk, Orlando Nutter and Frank Verheim, were instructed to get in communication with Representatives Hon. Mr. Alsdorf of the State Senate, and Hon. Robert Howard of the lower house to use their best endeavors to have the "Employers' Liability Law" passed.

A resolution was presented and unanimously passed that a letter be given to our two representatives of "Labor", Mr. W. M. Morgan and L. C. Alsdorf to the Board of Trade, which was properly signed and sealed by the Trades Council officers.

Several good addresses by the members of Council along the lines of general organization were given.

Messrs. W. M. Morgan and J. W. Adams were invited to address the Painters and Decorators Union last Tuesday evening. The latter gentleman was present but Mr. Morgan was called out of the city, but will be with the Painters at their next meeting. This union is making rapid progress in securing the men of their craft as members.

PRESS COMMITTEE

CURE YOUR KIDNEYS.

No Need To Take Any Further Risks.

Why will people continue to suffer the agonies of kidney complaint, backache, urinary disorders, lameness, headache, languor, why allow themselves to become chronic invalids, when a certain cure is offered them?

Doan's Kidney Pills is the remedy to use, because it gives to the kidneys the help they need to perform their work.

If you have any, even one, of the symptoms of kidney diseases, cure yourself now, before diabetes, dropsy or Bright's disease sets in. Can Newark residents demand more convincing proof than the following:

G. W. Harter, Hebron, Ohio, says: "For several years I suffered from disordered kidneys and was unable to obtain the slightest relief from the numerous remedies I used. I finally heard of Doan's Kidney Pills and procured a box at Crayton & Co's drug store. Their use brought prompt relief and consequently I am glad to endorse them."

For sale by all dealers. Price 50 cents. The Foster-Milburn Co., Buffalo, New York, sole agents for the United States.

Remember the name — Doan's — and take no other. 9

THE LODGES

Red Men.

Minnewa Tribe, No. 52, Improved Order of Red Men, met in regular council with all chiefs present. One application for membership was received. The relief chiefs reported three brothers unable to follow the hunt. The auditing committee made their report, which shows that the tribe is in good financial condition, with 241 members in good standing. The tribe also made a gain in membership of 10 during the last six moons, having adopted 11 palefaces and reinstated 1 during the term and lost two brothers by death. The following chiefs were raised up to their stumps in ample form by the deputy great sachem:

Prophet—C. B. Barnhart.
Sachem—James E. Jones.
Senior Sagamore—D. J. Kammerer.
Junior Sagamore—Joseph Stasel.
Chief of Records—E. C. Richardson.
Collector of Wampum—J. P. Baker.
Keeper of Wampum—Henry Baker.
Trustee—D. J. Kammerer.
Guard of the Wigwam—E. Tanner
Guard of the Forest—V. Baker.

The warrior's degree was conferred upon one brother and at the next meeting the chiefs degree will be conferred.

The Past Sachems Association of District No. 5 will hold its regular meeting in the Hockhocking Tribe, No. 58, at Cambridge, on the afternoon of Jan. 30, 1910, at 2:30.

After the regular business of the meeting is over, a social session will be held.

The next regular meeting of Minnewa Haymakers' Association, No. 52 1-2, will be held on Wednesday night, Jan. 26.

Modern Woodmen.

Cedar Camp, No. 4727, met in regular session Monday night. Three applications for membership were received and elected. The escort retired and found in waiting Charles E. Hughes and Clifford C. Zuefle, who were adopted as beneficial members. After the ceremony of adoption, Past Consul O. B. Young installed the following officers for the year 1910:

Consul—Dr. C. J. Dillon.
Adviser—A. V. Harter.
Banker—H. O. Crawmer.
Clerk—E. C. Richardson.
Escort—R. R. Jones.
Watchman—J. P. Lamb.
Sentry—J. H. Haines.
Manager—E. B. Pratt.

Consul C. J. Dillon then appointed E. C. Richardson as Chief Forester, B. F. Preston as Musician, Dr. H. S. Barrick as Assistant Escort and Clay Seymour as Property Keeper.

The auditing committee made its report, which shows that the camp is in good financial condition, with 1265 members in good standing.

A plan was started to make a great gain during 1910. Each Neighbor who secures the adoption of a new member, either by adoption, by card, or a social member will be given a ticket for a banquet for each new member the neighbor secures, the banquet to be held in January, 1910. Neighbor R. R. Jones was appointed to get up a prize contest and every member who secures the adoption of a new member will receive a ticket that will draw some prize.

Monday night, Jan. 10, was a great occasion in the camp of the Johnstown Modern Woodmen. It was the installation of the officers-elect and a public meeting was had. Several from Newark were present, including the choir of the First M. E. church. Addresses were made by the Rev. Mr. McDaniels, of Alexandria and Attorney B. F. McDonald, of Newark. Splendid music was furnished by the quartette and the Alexandria orchestra. The officers were installed by Acting Head Consul B. F. McDonald, after which a fine banquet was served and a number of witty toasts were responded to.

Johnstown Camp is in a very prosperous condition and every one left the meeting feeling that they had been highly entertained.

Royal Neighbors.

On Wednesday evening Daisy Camp, No. 2574, enjoyed a very large attendance. There were present seven visitors from Hebron. Four candidates were found waiting to receive the obligation, which was very sweet and impressive, and they were admitted to membership. The fancy dress drill team did its work in a splendid manner. The installation of officers was next, as follows:

Oracle—Lulla Morrison.
V. Oracle—Bernice McCann.
Recorder—Bertha Graff.
Receiver—Minnie McNealy.
Chancellor—Flora Froelin.
Inner Sentinel—Flora Sterman.
Outer Sentinel—Minnie Smith.

Camp was closed in the usual manner and an invitation was extended to all to partake of the splendid refreshments.

Knights of Pythias.

At a recent meeting of Hartford Lodge, Knights of Pythias, the following officers were installed:

P. C.—Jerry Frankleberry.
C. C.—R. B. Stumph.
V. C.—Frank Robinson
Prelate—Geo. Van Fossen.
M. A.—H. A. Willison.
K. of R.—S. E. Hoover.
M. of S.—C. L. McCracken.
M. of E.—Harry Graves.
M. of W.—Jerry Farnkleberry.
I. G.—Kirk Willison.
O. G.—Orlo Nash.

White Cross Lodge, No. 308, of Johnstown, at its last meeting installed officers for the ensuing term, R. L. Patton acting as District Deputy, assisted by S. J. Day as G. W. C., F. D. French as Prelate, J. O. Butt as G. M. W., and J. P. Wright as G. M. A. The new officers are:

C. C.—Bert Dresback.
V. C.—W. C. Bates.
Prelate—Emmett Lewis.
K. of R. S.—William Lewis.
M. W.—Harvey Baker.
M. F.—F. M. Preston.
M. E.—Wm. A. Ashbrook.
M. A.—Gideon Rowe.
I. G.—Wesley Smith.
O. G.—Ralph Baker.

C. N. Dinsmore, Gideon Rowe and Ed. Toothaker furnished the music.

After the installation, music was enjoyed while the lunch committee prepared supper. A bountiful supper was spread, to which all did ample justice. After supper the members returned to the lodge room, where they were entertained by a number of short and interesting talks, interspersed with music.

At the meeting of Roland Lodge last Tuesday evening about 50 of the brothers were present, and keen interest was taken in the proceedings. All the officers for the ensuing term were present except the keeper of records and seal, and the office being declared vacant, L. N. Bradley was chosen to fill the vacancy. County Deputy H. L. Rexrothe as grand chancellor, assisted by a competent corps of past chancellors, installed the officers in a most impressive manner. Under the new officers Roland Lodge will surely keep up her proud record, but this cannot be done without the full co-operation of the members. The new chancellor commander, Charles E. Root, named as the entertainment committee, Cliff Hawkins, Jas. Criswell and Joe Baker. This alone is a sufficient guarantee that there will be something doing along the entertainment line this term.

Next Tuesday night the knight rank will be conferred on five esquires in full amplified form. A large crowd is anticipated.

Woman's Relief Corps.

Following are the officers for 1910 of Lemert Woman's Relief Corps Auxiliary to G. A. R.:

President—Ella McDermott.
S. V. P.—Charlotte M. Marvin.
J. V. P.—Anna C. Kreps.
Treasurer—E. Jeannette Moore.
Chaplain—Mary J. Timms.
Conductor—Flora Frankenberry.
Guard—Emily A. Devellan.
Secretary—Helen Putnam.
Assistant Conductor—Lena Bader.
Assistant Guard—Sarah Huston.
Patriotic Instructor — Elizabeth McManus.
Color Bearers—Mary Robinson, Ettie Coke, Annie Wiley, Mary Marsh.
Pianist—Blanche E. Adams.
Delegate to Department Encampment—Lizzie Dewar.
Alternate—Flora Frankenberry.

I. O. O. F.

At the regular meeting of Olive Branch Lodge last Tuesday evening, the regular routine of business was transacted. District Deputy Grand Master was present and installed the officers for the ensuing year as follows:

N. G.—Frank A. Ewers.
V. G.—Stewart Caffee.
Rec. Sec.—W. F. Smith.
Fin. Sec.—Geo A. Platto.
Treas.—C. J. Allen.
R. S. to N. G.—D. L. Jones.
L. S. to N. G.—Geo. L. Smith.
R. S. to V. G.—W. A. Weight.
L. S. to V. G.—J. Hurtle.
Warder—J. Sharp.
Conductor—G. M. Tavener.
Chap.—J. W. Hatfield.
R. S. S.—F. G. Coble.
L. S. S.—I. Pyles.
O. G.—H. Beeny.
I. G.—O. Bryan.

Yeomen.

Busy Bee Homestead, No. 1712, met Thursday evening with a good attendance of the members. The following officers were installed for the ensuing year:

Foreman—E. A. Manchester.
Master of Ceremony—Mr. Cooper.
Master of Accounts—Mr. Soliday.
Correspondent—Laura B. Cooper.
Chaplain—R. Lee Cochran.
Overseer—Henry Keehn.

Every member is requested to be present Thursday evening, Jan. 20, as there will be a class of candidates to be initiated.

U. V. L.

At the regular meeting of Encampment No. 31, held Sunday afternoon, the following officers were installed by Col. J. H. Avery, as follows:

Colonel—J. L. Wylie.
Lieut. Colonel—Fred Lisey.
Major—George A. Ball.
Surgeon—Con Wylie.
Trustee for Three Years — John Hiser.
Officer of the Day—Edward Barrett.
Quartermaster—J. E. Jones.
Adjutant—J. C. Miller.
Officer of the Guard—B. S. Marshall.
Sergeant Major—S. S. Wagner.
Quartermaster Sergeant — W. S. Thacker.
Color Sergeant—Wm. Hill.
Bugler—Owen Dorsey.
Sentinel—John Hiser.

Encampment No. 31 is taking on new life and is in a very flourishing condition. A number of the old members have been reinstated and new recruits are coming in rapidly.

M. O. Nash has been appointed aide-de-camp on the national commander's staff with the rank of colonel.

All fancy half hose reduced, 50c grades for 39c, all 25c grades for 19c at EMERSON'S, cor. Third and Main.

HAVE YOU TRIED IT?

A young man friend of ours tells us those military capes worn by the girls are not so troublesome after the long slit at the side is located

Making Money On the Farm

IX.—Clover and Alfalfa Growing

By C. V. GREGORY,
Author of "Home Course in Modern Agriculture"

Copyright, 1909, by American Press Association

THERE is no crop grown on the farm which is more necessary or more profitable, all things considered, than some legume. Such a crop is profitable from the standpoint of the returns from an acre and doubly profitable when the fertility of the soil is considered. On the farm where much stock is kept legumes serve another purpose, that of furnishing cheap protein.

Clover Versus Alfalfa.

Throughout the corn belt clover is the most important legume. In western United States alfalfa is largely grown, while in the south cowpeas, soy beans and vetch are the principal legumes. The legume best adapted to your own locality is the best one to grow, at least until careful experiments have shown that some other is more profitable. In the west, where the soil is loose and dry, alfalfa sends down its long roots to a source of permanent water supply and yields abundant crops. Farther east, where the water table is so near the surface of the ground that the plants have "wet feet" during a considerable portion of the year, it does not do as well. In states east of the Missouri river clover is much more desirable. A small patch of alfalfa may be grown, but it does not fit into the system of farming well enough to be adopted on a large scale. It cannot be sown with the small grain in the spring with any surety of getting a stand. The seed is expensive, and the hay is more difficult to cure than clover.

Alfalfa does not come to its prime for about three years, so that it is not profitable to plow it up the second year, as is done with clover. For this reason it does not work well in the standard rotation of corn, oats and clover that meets with so much favor in the corn belt. It does not fit in with the rest of the work as well as clover either, as the first crop must be cut just when the corn is being laid by. When a good stand of alfalfa has been secured it yields twice as much as clover, but this extra yield is counterbalanced in most instances by its disadvantages.

Getting a Stand of Clover.

The question of getting a stand of clover is a troublesome one on many farms. This is due largely to improper methods. The first point to consider is the soil. Land that has been farmed a number of years is likely to be acid, a condition which makes it ill fitted to grow clover. This acidity can be overcome by adding ground limestone as suggested in article No. 2.

A seed bed in good tilth and free from weed seeds is also an important consideration. Little clover plants are very tender and cannot well compete with weeds or force their way through clods. Land that has been kept reasonably free from weeds the previous season is best for clover. Such land, prepared as for oats as described in article No. 4, makes an ideal seed bed for clover.

Clover seed should be tested for germination before sowing. If it does not germinate very well a larger amount

FIG. XVII—BUTTERFLY ON RED CLOVER.

to the acre will have to be sown. The seed should be cleaned carefully with a clover seed grader to remove all weed seeds. If purchased it should be examined very carefully to see that it contains no weed seeds. If much of the seed is badly shriveled it should be discarded entirely. This matter of testing the germinative strength of seed before the regular sowing is made does not receive the attention which its importance demands. It needs no argument to show that it is the part of prudence to make certain that this essential factor in the season's campaign is proved to be capable of fulfilling its requirement. The eye is by no means an infallible judge of grain offered for seed, and a more searching inquiry should be made.

Where clover is sown with timothy about eight pounds of the clover to four of timothy per acre is the proper amount. In a short rotation, however, it is better to leave out the timothy and use ten or twelve pounds of clover. Not all of this seed will grow the first year. The outer coat of a clover seed is very hard, and a considerable proportion of it does not soften enough to sprout the first season. It will come up the next spring and thicken the stand.

Seeding With Small Grain.

On light soils, especially if the spring is dry, the clover may be mixed with the oats directly and covered at the same depth. Where there is much clay in the soil or when the soil is rather wet at time of sowing the chances are that much of the clover seed will fail to come up at all if put in so deep. A better way is to go over the ground with a wheelbarrow seeder after the oats have been disked in and cover the clover seed with the harrow. Most drills have a grass seed attachment, which sows the clover broadcast between the rows of small grain. The harrowing which follows drilling will cover the clover seed.

Drilled grain, especially if drilled north and south, is a much better nurse crop than that sown broadcast. The sun gets in between the rows to the little clover plants, and they grow much more rapidly than they do in broadcasted grain. Late grain does not make a satisfactory nurse crop. It stools out too much, and the ground is so dry and hard when it is finally harvested that the spindling clover cannot make much of a growth before winter. A luxuriant fall growth is the best guarantee against winter killing. Early oats or barley make an ideal nurse crop. They do not stool out much and are ripe early in July, thus giving the clover several months in which to grow before it is stopped by freezing weather. The first fall's growth should not be cut or pastured if a crop is wanted the following year. It is needed to hold the snow to protect the tender roots. In the spring the clover field should be examined early to see how it has come through the winter. The stand may need thick-

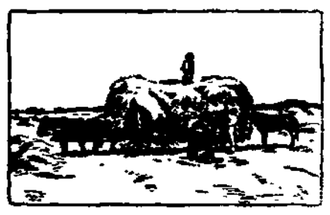

FIG. XVIII—LOADING BY HAND.

ening by scattering a little seed over some of the thin spots, or the whole field may possibly be so badly damaged that it will be necessary to plow it up.

Curing Clover Hay.

Clover should be cut as soon as it is in full bloom and before many of the heads have turned brown. If cut earlier it is sappy and hard to cure. If left later it becomes woody. As soon as the cut clover has wilted a little in the swath it should be thrown together into light windrows, preferably with a side delivery rake. Cured in this way the leaves are less liable to become brittle and shake off. Well cured clover leaves are almost as valuable for feed as bran, so care should be taken to save as many of them as possible. As soon as the hay has cured sufficiently in the windrow it should be gathered up with a loader—if one can be had—and put in the barn. Clover has the reputation of being a troublesome crop to harvest, and many farmers are shy of it on that account. It is true that clover growing for profit demands a good deal of intelligence, but that is also the very factor which brings success in all agricultural enterprises. With proper attention to the habit of the plant and with the exercise of a modicum of judgment in its culture and harvesting there is nothing to be feared for the outcome.

Where it is desired to obtain a crop of seed the second crop should be used. The first crop seldom fills well and is always more valuable for hay than for seed. Most thrashing machines have a clover hulling attachment. It should be carefully adjusted so as to get all the seed. A bushel to a bushel and a half of seed per acre is a good yield. The yield of hay is from one to two tons to the acre for the first crop and a little more than half as much for the second crop. Where the fields are fenced the second crop may often be pastured to advantage.

Alsike clover finds a place on land that is too wet for the red variety. It does not yield as well, but it makes better pasture. By loosening up the sod in the low corners of the pasture with the disk and sowing four pounds of alsike to the acre its value may be greatly increased. In seeding a field to red clover it is well to scatter a little alsike in the low spots. It will be sure to grow whether the other does or not.

Handling Alfalfa.

What has been said about alfalfa does not mean that it is not to be grown at all except in the drier regions of the west, but that it is to be introduced into new regions carefully and on a small scale. The surest way to get a stand of alfalfa is to fallow the land during the spring and early summer. About the middle of July a seed bed may be prepared and the alfalfa sown at the rate of twenty to twenty-five pounds to the acre. If the ground is not too dry a stand will usually be secured in this way, since the fallowing will have destroyed most of the weeds. The objection to this plan is that no crop is obtained from the land that year.

A more economical way is to start with a crop of early oats or barley. As soon as this is harvested the land should be disked thoroughly and the alfalfa seed sown. If the ground is so dry and hard that the disk will not take hold it will have to be plowed. The main thing is to get the seed in as quickly as possible. The chances of securing a stand are much improved if a thin dressing of manure is given the land before sowing. After the alfalfa once gets a start it is very hardy and a good yielder, giving four to six tons of hay a year. It should be cut when about one-tenth of the plants are in bloom. The second spring a disk run over the field will split up the crowns and thicken the stand, discouraging the weeds and loosening the soil as well.

Unbelievable RELIEF

from the pain and misery of Sciatic, Chronic, Acute, Inflammatory, Muscular and Articular Rheumatism, can be obtained from a single bottle of

CROCKER'S Rheumatic Cure

Phillips Drug Co., Warren, Pa.
For sale at 50c a bottle by
W. R. Smith, R. L. Williams, Frank O. Hall, Evans Drug Co., W. A. Ernan & Son, City Drug Store.

True Blue Gas Mantles are the tough kind you've always wanted

JOSEPH RENZ.
Notary Public. Real Estate and Insurance.
Office No. 7½ West Side Square, over Sample Shoe Store.
Deeds and mortgages written. All business entrusted to me will be promptly and carefully attended to.

For Chapped Hands and Face

Or any Roughness of the Skin, use

Hall's Rose Lotion

It softens and whitens the skin and gives that smooth, soft feeling so much desired for the hands and face. If you are not already trying it, we hope you will try it on our GUARANTEE to return your money if not satisfied.

IN BOTTLES, 15c AND 25c only at

HALL'S DRUG STORE

Cut Flowers. Fine Candies

R'y. Time Cards

B. & O. R. R.
Leave Newark, Ohio.

Northbound		Westbound	
No. 7	...* 7:45 am	No. 105	...*2:25 am
No. 17	..** 8:10 am	No. 107	...*7:50 am
No. 3	...* 1:35 pm	No. 103	...*1:36 pm
No. 15	...* 8:05 pm	No. 101	...*8:25 pm
Eastbound		**Southbound**	
No. 106	..*12:45 am	No. 208	..**7:50 am
No. 14	..* 6:40 am	No. 210	..**2:20 pm
No. 102	..* 7:45 am	*Daily	
No. 104	..*12:40 pm		
No. 8	..* 8:30 pm	**Except Sunday	

Arrivals from the North

No. 4 .....*12:15 p.m.
No. 16 .....**7:30 p.m.

P. C. C. & ST. L. RAILWAY

Eastbound		Westbound	
No. 8	....1:45 am	No. 25	.... 1:10 am
No. 10	....8:30 am	No. 21	.... 5:45 am
No. 18	....9:50 am	No. 15	.. **7:27 am
No. 6	...12:55 pm	No. 37	....*8:10 am
No. 14	....1:45 pm	No. 7	.... 9:05 am
No. 74	..**5:12 pm	No. 19	....12:50 pm
No. 76	...*6:50 pm	No. 3	.... 6:05 pm
No. 20	....9:15 pm	No. 13	.... 9:50 pm

*Sunday only.
**Daily except Sunday.

OHIO ELECTRIC RAILWAY
MAIN LINE

Eastbound
Regular cars depart 4:30 am., 5:45 am
Then each hour thereafter until 9:45 pm
Limited departs:
9:05 am, 11:05 am, 2:05 pm, 6:05 pm

Westbound
Regular cars depart 4:40 am from barn
6:20 am from station
And each hour thereafter until 11:3
pm, excepting at 10:20 pm.
Limited departs:
7:45 am, 10:45 am, 1:45 pm, 4:45 pm

GRANVILLE LINE.
First car departs at 5 am.
Cars every hour thereafter until 11 pm. Last car from Granville 11:30 pm.
Sunday—First car at 6 am

You Want Pure Whiskey

All whiskey should be pure, but that for your own home must be pure.

Tho's Moore Rye has always been popular for home use.

It is absolutely pure.

It is delicious in flavor and bouquet.

Tho's Moore Rye Whiskey is the most delightful beverage, the most healthful tonic ever made.

THO'S MOORE RYE WHISKEY

Straight from U. S. Government Bonded Warehouse

Prices—Express Prepaid
4-year-old ..... $4.00 a gallon
4-year-old ..... $3.00 a gallon
3-year-old ..... $2.50 a gallon

THO'S MOORE DISTILLING CO.
McKeesport, Pa.

NewspaperARCHIVE®

The Griggs Store

THE NEWARK TRUST CO

(ABSOLUTE SECURITY)

A conservative institution offering efficient service to its patrons. Capital, $200,000.00 Surplus, $100,000.00 Four Per Cent. Interest paid on Savings Accounts and Certificates of Deposit.

The Girl in the Spot Light

Ever stop to think WHY they use a "spot light" in a theatre? "Sure," you say, "to focus attention on the leading lady." **CORRECT.**

Now, did you ever stop to think **HOW** the very same "spot light" principle applies to business?

Light is ALWAYS the center of attraction. The light street, the bright store, the moving picture show with its blaze of **ELECTRIC** lamps, the **ELECTRIC LIGHTED** windows, the **ELECTRIC SIGN**—these **ATTRACT** people and loosen their purse strings.

The same is true indoors. The well lighted factory turns out **MORE** and **BETTER** products; in the brilliant office **FEWER** people watch the clock; the hotel or club or billiard room that is electrically lighted is **POPULAR.**

The "spot light" principle spells profit. **You** can use it to advantage in your business.

We can "spot light" your business, with the **TUNGSTEN** lamp and **HOLOPHANE** reflector. **IT CANNOT be done any other way.**

INTERESTED?

We can **PROVE** these statements by practical demonstrations. "Seeing is believing," you'll admit. Then let us **SHOW YOU** at **OUR EXPENSE.**

The Licking Light and Power Co.

56 WEST MAIN ST. PHONES 237

A FUEL SAVER

If you desire to save from 20 to 25 per cent in your fuel bills, equip your doors and windows with The Chamberlin Metal Weather Strip Now is a good time to place that screen order. For prices write The Yardley Screen and Weather Strip Company, Columbus, Ohio.

PAINTING

For first class interior or exterior painting, guaranteed to stand the test of time and at most reasonable prices address.

C. B. WOODRUFF,
[illegible] Evans St., Newark, Ohio.

MAKE YOUR HOME COMFORTABLE

Let us give you estimates on the latest, best and most reliable and economical furnaces in the market. We have the

Schill's Warm Air Furnace, Boomer Gas Furnace and the Combination Coal and Gas Furnace

Made by the Schill People

We do furnace repairing of all kinds.

BAILEY & KEELEY,
103 West Main Street.
Spouting, Roofing, Metal Ceilings

COURT NEWS

Motion Filed.

[illegible]

Demurrer to Petition.

[illegible]

Divorce Granted

[illegible]

Will Give Decision Later

[illegible]

Real Estate Transfers

[illegible]

Big reductions on men's boys' and children's overcoats and suits at EMERSON'S cor Third and Main

NEWARK EXHIBIT ONE OF THREE TO BE INSURED

Mr. Grim Salesman for Newark Company Had a Narrow Escape From Big Fire.

[illegible]

WATER WORKS PROBE

(Continued from Page 1.)

"Defects in the material put in the water works system under the Riggs-Sherman contract.

"I don't think the test made by us was perfect but am not prepared to say who is responsible for defects in the mains

"We got our pressure for the test from a pump attached to a portable engine, and I can't recall whether or not this was according to the specifications.; probably not.

I knew of a crack in the brick well at the plant but did not notify the board or the contractor. This crack was repaired but I can't say that it was repaired in the same manner that I would have insisted upon the work being done, if I had the duty of paying out of my own pocket, the difference in the cost of construction to remedy this defect.

Yes I should say that when any person is spending public money he is as particular to make a contractor conform to specifications as if he were spending his own but I don't think that I was guilty of any dereliction of my duty, as I thought this repair was made sufficient for all practical purposes.

If all work had been done according to specifications the contractor would be to blame for any defects, but if defects exist arising from a change of the specifications in the contract, I would be to blame.

The investigation adjourned at 9 o'clock until Saturday morning.

SATURDAY MORNING.

On Saturday morning Mr E. A. Smith again took the stand and the first question asked by Mr Heck was as to whether or not there was not considerable excavating done at the second site, that was unnecessary. Mr Smith said he thought the grading done was necessary and attempted to explain to Mr Heck from the blue prints, as to this point. He again said that he thought the amount of grading done under his supervision was necessary to put the grounds in anything like presentable condition.

I figured that there was about [illegible] cubic yards of excavation necessary for this grading, and it was to cost 50 cents per yard according to contract price. This would have made a superficial area, less than that contemplated by the Davis plans.

"Under the Riggs & Sherman plans there had to be more street paving taken up, for the laying of pipe in the distribution system than under the Davis plans."

Mr Heck stated at this point that as to the exact amount he would not take up the time of the witness and called Mr Christian or Mr Taylor would be able to testify to this point when they took the stand. The cost of re-paving was to have been the same under both the Riggs & Sherman and the Davis plans.

I visited the hardened one since I have been in Newark at this time and found the water conditions there identically the same as when I took the photographs except that the water was frozen. The engine foundations did not extend above the ice and I should think that at the present time they were two feet below the ice as the only evidence of any construction having been made there was the protruding of the engine anchor bolts about two feet above the ice.

I at the time wrote to Mr L. K. Davis, and in reply received word that he had expected to build a low brush dam at the intake in order to raise the surface of the river, but he said he had heard that there was to be a change in the engines. In our estimate of $250 for a brush dam, I think it was low, and I think that it was underestimated in our plans. There was material near at hand to have built a brush dam, which could have been used at a small cost.

In several instances the Riggs & Sherman specifications differed from the Davis plans, I think that this statement (handing Mr Heck a paper that had been prepared by him) only covers the item of welding which was done under the Riggs & Sherman plans at the new site.

"How do you account for the fact that 1.68 miles less pipe was laid than called for by the Riggs & Sherman plans?"

"I heard that there was a fear of lack of fund."

"What reason did you have for increasing the amount of tonnage as extras or specials, under the Riggs & Sherman plans as differing from the L. K. Davis plans?"

"I had no valid reason, but heard from Mr Sherman, and did it at his instance."

The witness was then asked why did you allow in your final estimate, for the amount of extras under the Riggs & Sherman plans when the amount of tonnage differed but slightly from that specified in the Davis plans?

"I had checked up the weights of pipe shipped into Newark from foundry estimates."

"Don't you know that the American Light and Water company shipped in [illegible] tons extra on you?"

"[illegible] it was shipped in on [illegible] but it may have been while I was engineer of the work in Newark."

The specials were used in branch lines for hydrants, in elbows and bends where there was a deviation from the laying of the pipes as changed by the Riggs & Sherman plans.

Mr Heck asked Mr Smith whether he did not think there should be less specials required for the construction of [illegible] feet of distribution system than was designated in the Riggs & Sherman plans and he said that he thought there should be less specials.

I was present at the test made of the mains around the court house, but was not there all the time. I don't remember when I was when I wasn't on the job at this place. I don't recall seeing Mr Taylor there and I went to go down the line to inspect [illegible] and that he had ordered the engine to be shut down. I remember that an accident occurred to the testing machine but it happened before I had come back from my inspection.

Mr Smith was asked to prepare a guess as to the total cost of the pipe laying at the new site under the Riggs & Sherman plans and the one attempted under the L. K. Davis plans at the abandoned site. Mr Smith said he did not think Mr Sherman's estimate was correct and he would not take it into consideration in tabulating his figures and would leave the estimate with Mr Heck.

The court then adjourned until 9 o'clock Monday morning.

Don't overlook Herman's Big Closing Sale. IT'S THE MONEY SAVER. 11d2.

AFTER EXPRESS COMPANIES.

Washington, Jan. 15.—In a resolution introduced in the house today Representative Victor Murdock (Rep., Kansas) asserts that the express companies of the country are guilty of enormous frauds and charges that with fattening monopoly in the government transportation of mail. The resolution calls on the postmaster general for information on the subject.

Huber's Home Made Bread is best. Order at your grocer's. 54-tf

England sends many of her orphan and deserted children to Canada.

A MOST UNUSUAL BARGAIN IN GOOD CLOTHES

They are Stein Bloch, Strauss & Bros. and L. System Smart Clothes.

Note the Reductions

Men's and Young Men's $25 Suits and Overcoats now **$18.48**

Men's and Young Men's $20 Suits and Overcoats now **$14.48**

Men's and Young Men's $15 Suits and Overcoats now **$10.48**

1-4 OFF

Men's and Young Men's Trousers, Boys' and Children's Suits, Boys' and Children's Overcoats, Boys' and Children's Trousers.

Men's, Boys' and Children's Sweaters Reduced in Price

Don't Overlook Our Sale

On Manhattan Shirts and Neckwear

HERMANN THE CLOTHIER

"The Store Where Quality Counts"

FIRST DAY OF THE January Clearance Sale

GREATER THAN WE EVER ANTICIPATED

TODAY, we launched our January Clearance Sale, and it is by far greater than we had ever anticipated.

The eager buying of the great crowds demonstrates that the Clearance Sale Bargains are greater than they had ever anticipated.

This Clearance Sale has taken the whole town by storm. They know that the best merchandise from the leading markets of the world is offered in this clearance sale.

The volume of business that we have done, the very large stocks that we have carried, find us in a position in this clearance sale to give more bargains and greater bargains than ever before.

Everyday of this great January Clearance Sale will be of such magnitude and power as to strengthen tenfolds the reputation of the Clearance Sale bargains of this store.

So much demands your attendance here Monday that no household duty or social engagement should interfere with your plan of making a day of it at this **Great January Clearance Sale**

The Store That Serves U Best **Meyer & Lindorf** EAST SIDE OF SQUARE

SAVE MONEY

By Making Your Purchases During

THE JANUARY CLEARANCE SALE

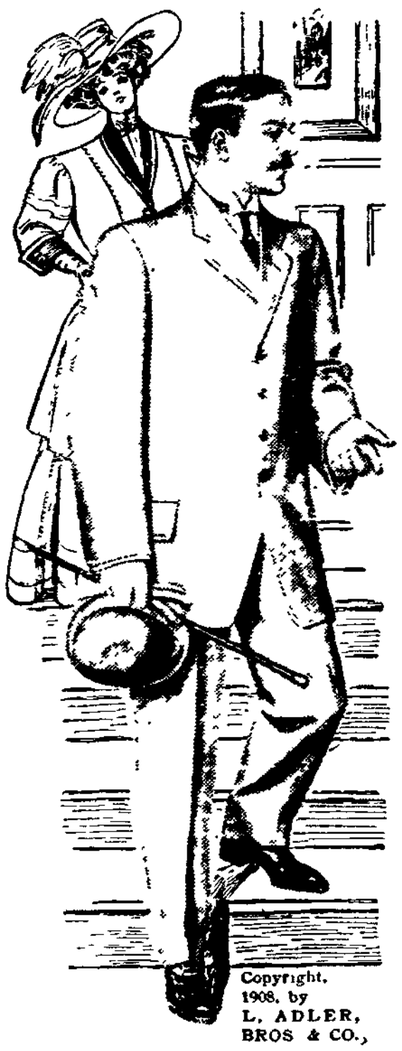

Copyright, 1908, by L. ADLER, BROS & CO.,

—AT—

EMERSON'S

Great Reduction on

Suits, Overcoats Reefers and Ulsters Hats, Caps, Fur Gloves, Shirts, Trousers, Underwear, Fancy Hose, Neckwear, Mufflers, Sweater Coats, High and V Neck Sweaters, Wool Hose, Etc., Etc.

Great values at LITTLE PRICES in the Children's Department.

Bring your boys in now and save dollars.

—AT—

EMERSON'S

Corner Third and Main

NEWSPAPER ARCHIVE® NEWSPAPER ARCHIVE®